

**QUOTE**  
"Art, like morality, consists in drawing the line somewhere."  
—Gilbert K. Chesterton

# The Chelsea Standard

35¢  
per copy

ONE HUNDRED-EIGHTEENTH YEAR—No. 40

CHELSEA, MICHIGAN, WEDNESDAY, MARCH 1, 1989

22 Pages This Week Plus Supplement



**FARMER OF THE YEAR** at the Kiwanis Club of Chelsea's annual Farmers Night Monday was Loren Koenigter. Loren was unable to attend the festivities as he is recovering from hip surgery. Bill Rademacher, left, made the presentation to Loren's sons, Don, center, and Bob, right.



**CHELSEA AREA FARMERS** were honored Monday night by the Kiwanis Club of Chelsea in the annual Farmers Night. A dinner was served at Chelsea High school for 68 farmers. Guest speaker, second from left, was Dr. Fred R. Whims, assistant dean/provost of the Michigan State University School of Agriculture and Natural Resources. Left is event organizer Herrn Koenn. Second from right is Kiwanian Tom Bust, former agriculture teacher at Chelsea High school. Right is long-time area farmer Norwin Lesser.

## First Draft of Village Budget Shows \$55,500 Shortfall

A tentative draft of the 1989-90 village budget by village manager Fritz Weber shows a \$55,500 shortfall in the general fund budget.

The tentative budget shows revenues of \$1.4 million and expenditures of \$1,455,500.

"It's something we're going to have to deal with," said village president Jerry Satterthwaite.

Council was scheduled to have a work session last night to consider the budget and hammer out a final version.

"Until we know what our state equalized value is, it's all a little guesswork. We've had Ames go in as well as some of Bridgetown Condominiums."

The \$1.4 million in revenues is a rise of \$64,700 over 1988-89. However, expenditures are expected to rise \$120,200.

Anticipated revenues include \$687,000 from property taxes, a rise of \$33,000. State shared taxes are expected to rise from \$287,000 to \$323,000.

Other major sources of revenue include \$93,000 from garbage collection, and \$111,500 from fire protection contracts.

Anticipated amounts for major expenditures include \$311,500 for police protection (up \$26,100), \$259,400 for public works (up \$6,900), \$192,000 for fire protection (up \$23,100), \$187,800 for other activities (down \$3,200),

\$167,600 for insurance, bonds, and fringe benefits (up \$29,100), and \$100,200 for general services (up \$20,700).

Tentative budget revenues and expenditures for other funds include electric fund, \$2,081,900; water fund, \$260,000; sewer plant, \$323,100; landfill fund, \$378,100; vehicle and equipment fund, \$225,000; parking meter fund, \$49,700; major street and trunkline fund, \$214,100; local street fund, \$54,000; fire equipment fund, \$90,200; debt service fund, \$49,900; wastewater debt retirement fund, \$410,000; capital improvement fund, \$293,000; industrial park fund, \$10,000; Downtown Development Authority fund, \$93,700; Economic Development Corporation fund, \$3,900.

## Village Asks Townships For \$100,000 Toward Major Landfill Expenses

Dexter, Sylvan, Lima, and Lyndon townships have been asked to pay a combined \$100,000 by March of 1990 toward the closure of the old village landfill and related engineering costs.

In addition, the village would pay \$152,976.

The figures were discussed at a meeting of township supervisors and village officials last Thursday evening.

According to a report by village consultant Lee Fahrner, the total cost of closing the old landfill along with studies related to determining the extent of pollution at the landfill is estimated to be \$252,976. Engineering costs are \$180,156. No estimate was available for any clean-up that might be needed.

In addition, the village did not propose how the costs might be split up among the townships. However, one suggestion focused on basing the charges on how much each township used the landfill over the years, in the same manner as the Chelsea Fire Department charges for its equipment fund. Those records have been kept by the village.

"We will probably have another meeting within a month," said village president Jerry Satterthwaite.

"Everyone is working on their budgets now and they need to know the numbers."

Satterthwaite said it might take two or three years for the townships to pay

their share because their budgets are relatively small. For instance, according to Sylvan township supervisor Don Schoenberg, his township's entire revenues for 1988-89 amounted to \$190,000. It's likely Sylvan township's share of the expenses could amount to 25 percent of its annual budget. In the case of Dexter township, which has probably been the biggest user of the landfill outside the village, the percentage of the annual budget is even higher.

"It depends on their budgets as to how it would be paid," Satterthwaite said.

"We don't want to force them into bankruptcy."

The townships and the village have each talked to their liability insurance companies. And each has been told its company will not pay.

"When we get specific amounts we'll all go to them again," Schoenberg said.

"We want them to clarify their position. Most of us were covered by the same company."

Schoenberg said the townships have little to gain if they don't co-operate because legal fees and court costs could also be high. In addition, the law says the townships are liable, he said.

"All the townships did sign a contract that we would use the dump," Schoenberg said.

"I think we're all aware that we're liable and that we want to pitch in and help. Sylvan township has no problem with helping as long as it's fair."

Industries within the village who used the landfill would be covered under the village's share of the costs. Whether the village will approach individual businesses for help is not known.

In addition, independent garbage haulers who brought in garbage from outside the village and townships may also be approached. Michigan Department of Natural Resources, which forced the clean-up issue, has also used the facility.

According to Fahrner's report, the landfill closure and engineering costs, "may be small in comparison to [clean-up] costs, depending on the extent of groundwater contamination. Thus, a solid plan of action must be formulated to deal with the problem."

Fahrner said the village could elect to close the landfill, but would be faced with an additional cost of \$40,000 per year to haul the garbage to some other site. He also said the DNR would probably force the completion of the engineering studies and old landfill closure through court action.

Fahrner also suggested that landfill tipping fees could be raised from \$6 to \$9 or \$10 per yard to generate an additional \$300,000 to \$500,000 over the next two years. He said other landfills in the area are having the same problems and will probably be forced to raise their rates as well.

Fahrner suggested that there may be grants available to help defray costs.

## Papo Changes Mind, Asks Village To Annex 10 Acres

Developer Rene Papo has asked the village to annex 10 acres of Sylvan township land adjacent to Pierce Park, where he would build a 40,000-square-foot office complex, aimed largely at the medical community.

Papo, developer of Chelsea Shopping Center, recently withdrew a petition to have 54 acres next to Pierce Park annexed. The 10-acre parcel is the western portion of the 54-acre parcel.

Papo told council last Tuesday night that he would eventually like to have the entire 54 acres annexed but that there are too many questions about the capacity of the new wastewater treatment plant to justify the expense of installing a major \$200,000 sewer line to service the area. He has talked about building an apartment complex to the east of the offices.

"If the sewer plant can't handle it, we've got all that money in the ground," Papo told council.

Instead, Papo said, the office building sewer, which would send 4,000 gallons per day to the wastewater plant, would tie into a lift station owned by Chelsea Community Hospital just to the north of the property. He said the hospital has given its tentative approval. He said he has been told by village consultant Lee Fahrner that the plant could handle the office complex.

Papo also wants to take the unusual step of having the village consider site plans for the project before the land has been annexed as he is concerned about how long the process will take. In addition, the land is zoned for agricultural use. Once it is annexed, the village will have to change the zoning, another time consuming process.

"We're in kind of a time strain," Papo told council.

"We have several doctors who are interested and they're pushing me."

Papo mentioned Dr. Mary Westhoff, a pediatrician who has her practice at Beach Middle School, and

### Stalker Office Question Settled

Robert Stalker of Tecumseh is scheduled to become Chelsea's new village manager this Monday, March 6.

Stalker will apparently put his office at the back of the main hall, where former assistant village manager Lee Fahrner had his office. It is the only office with windows.

Administrative assistant Barbara Fredette is working on the arrangements.

Dr. Steven Yarows, who has his practice in the Village Professional Center, as two possible tenants.

"The bottom line is, if this is going to take me six months, I rather do it in the township," Papo said.

Papo said he would have site plans ready for the March village planning commission meeting. He said he'd like to have the plans approved contingent on Fahrner giving his

engineering approvals and finding an "affordable" way to tie into the sewer system.

Council will consider the annexation request at its March 7 meeting.

"I think [council] would rather have the land annexed than have it stay in the township," Satterthwaite said.

"But agreements will have to be drawn up."

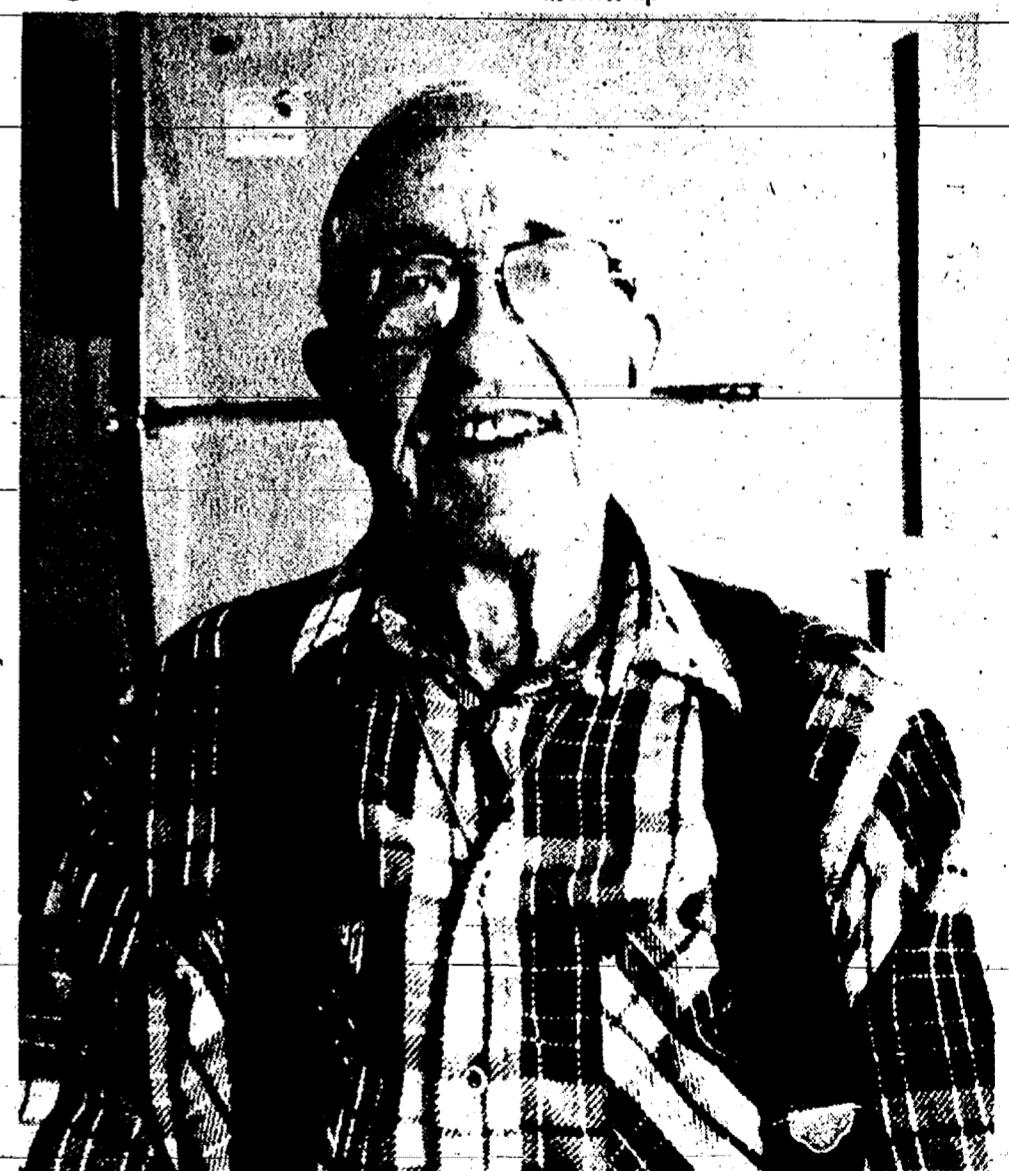

WILLIAM BEACH

## William Beach To Be Honored at Covenant

William Beach of Chelsea is the oldest member of Covenant church. He is to be honored this next Sunday during the morning worship service at 10:30. He will be 88 in August.

Bill Beach has lived his entire life in this area, having been born just east of where he resides now at 10639 Dexter-Chelsea Rd. People have become accustomed to seeing him in his yard working or in the garden. He drives his car regularly and manages his own house. His wife, Cora, died in 1982.

Professor Neil Beach of Gettysburg, Pa., is their only son. Two children died in infancy. Neil will be present for the special service as will

Harriet Beach of Bellaire. A niece, Dorothy Beach of Dexter, has helped with plans for this commemoration.

Bill has farmed most of his life, though he also worked at Federal Screw Works in Chelsea. Bill has continued to keep a fine garden each year and says he will do so as long as his health permits. He attributes his long life to clean living, lots of fresh air and hard work.

Friends and neighbors are asked to be present to honor Bill's dedication to his church and community.

This is part of a seven-Sunday series as Covenant church, under the direction of pastor Ron Smeenge honors their senior citizens.

## Methodist Home Plans To Use EDC Bonds To Finance Project

Chelsea United Methodist Retirement Home plans to use \$12 million in bonds endorsed by the Chelsea Economic Development Corporation to complete its building projects.

It will be the first major project in several years to be completed by EDC limited obligation revenue bonds. Chelsea Community Hospital and BookCrafters, Inc. are among other organizations to use EDC financing.

By passing a resolution that the project is in the public interest, the Economic Development Corporation and village council will enable the United Methodist Retirement Homes to sell tax-exempt bonds to finance the project. Those bonds could sell for 2-3 percent below taxable bonds. Changes

in the tax law in 1986 allowed only charitable organizations and manufacturing facilities to take advantage of tax-exempt bonds.

"It will make a significant difference to our residents over the next 20 years," said James Batten, president of United Methodist Retirement Homes.

"The cost of the organization will be lower, which will make the rates lower."

Before the bonds can be issued, a public hearing has to be held, scheduled for Tuesday, March 21.

The bonds will be used to refinance \$6.1 million in construction already completed, and \$5.9 million that will begin in July.

"This is a multi-phase, multi-year

project and we initially decided to take out short-term borrowing until the end and wrap it all up in one package," Batten said.

The village has no financial obligation toward debt service on the bonds. Remodeling work has been completed to date. Work scheduled for July includes the demolition and replacement of the front three buildings. Those buildings will include independent apartments and common activity space for all residents. Batten said architects are trying to maintain the integrity of the historical architecture in the new building. He said some of the brick from the current building will be salvaged for the new project.

Eight new jobs are expected to be created by the project.

Established 1871 **The Chelsea Standard** Telephone (313) 475-1371

300 N. Main St., Chelsea, Mich. 48118

Walter P. Leonard and Helen May Leonard  
Brian Hamilton  
H. K. LeonardPublishers and Editors  
Assistant Editor  
General Manager

Published every Wednesday at 300 N. Main Street, Chelsea, Mich. 48118, and second class postage paid at Chelsea, Mich. under the Act of March 3, 1879. Postmaster: Send address changes to The Chelsea Standard, 300 N. Main St., Chelsea, Mich. 48118.

USPS No. 101-720

In-Michigan:		Outside Michigan:	
One year in advance	\$12.50	One year in advance	\$15.50
Six months	\$7.00	Six months	\$8.50
Single copies mailed	\$ .50	Single copies mailed	\$ .75

Subscription Rates (Payable in Advance)

National Advertising Representative  
MICHIGAN NEWSPAPERS, INC.  
827 N. Washington Ave.  
Lansing, Mich. 48906

## JUST REMINISCING

Items taken from the files of The Chelsea Standard

### 4 Years Ago . . .

Wednesday, Feb. 27, 1985—

It was almost certain that the buck deer killed west of Dexter by Mark Ritchie set a state record for antler growth. The 11-point rack with huge beams, long tines and a spectacular circumference had been scored at 185 6/8, more than four points better than the previous Michigan record head of 181 4/8 for "typical" antlers.

Chelsea High school senior Kathy Becker, daughter of Mark and Pat Becker completed the necessary requirements to become a finalist in competition for a National Merit Scholarship.

First-time festival participant, Robert Gimney, received a 1 rating in competition held at Eastern Michigan University. Bob was a sophomore at Chelsea High school and participated in the ensemble division of the festival as a member of the "Madri-Guys" as well as the solo division in which he won the highest rating possible.

Many Chelsea residents may have been a little bit confused on Feb. 25, for a strange event occurred in Chelsea. The village tower clock went berserk. It stopped ticking at noon and was sounding a preposterous 12 gongs even though it was 1:30 p.m.

Chelsea basketball player David Steinhauer was chosen to be on the all-county basketball team selected by the coaches of the 13 schools. Steinhauer at 5-10 was one of the smaller forwards around, but made up for this with his great skill and competitive fire.

### 14 Years Ago . . .

Thursday, Feb. 27, 1975—

An area man was expected to face charges of simple larceny and car theft. Chief of Police George Meranuck said that the burglar who broke into Lloyd Bridges Chevrolet sometime after midnight, and a man who stole a snowmobile suit from a car parked in the Chelsea Milling Co. lot were believed to be the same person.

Honegger's and Co. driver Joe Bauer was presented with a Safe Driving award. Bauer had driven for two years without an accident and Peter Vogeler, Honegger's manager claimed that Joe was "one of the best drivers in the organization, both safety-wise and with the customers."

### WEATHER

For the Record . . .

	Max.	Min.	Precip.
Wednesday, Feb. 22	25	18	0.10 SN
Thursday, Feb. 23	17	-3	0.00
Friday, Feb. 24	28	-4	0.00
Saturday, Feb. 25	28	17	0.00
Sunday, Feb. 26	40	32	0.20 SN
Monday, Feb. 27	27	17	0.00
Tuesday, Feb. 28	34	15	0.00

Chelsea Area Historical Society members received their first issue of the society's bulletin. Mrs. James Sprague, membership chairman of the society, reported that she was very pleased with the first membership drive of the society, which had resulted in a great many new members.

Chelsea High school Hockey Club ran its winning streak to five games by shutting out Napoleon, 2-0, at Jackson Sports Arena. Chosen all-stars by the game officials in the contest were Greg Hastings and Vic Steinbach. Don White also contributed a fine performance in the contest.

### 24 Years Ago . . .

Thursday, March 4, 1965—

Schools were closed in Chelsea for two days when the worst blizzard in 35 years paralyzed southern Michigan. Chelsea road crews began work as soon as the snow started and continued to work around the clock to keep some of the main roads passable.

A group of over 20 Chelsea Boy Scouts had begun meeting regularly to make plans and preparations for a summer trip to Philmont Scout Ranch, near Cimarron, N.M. Leaders heading the expedition were Alwin Reinhardt, assistant scoutmaster; William Baker, scoutmaster, both of Troop 476; and Ralph A. Frisch, scoutmaster and Daniel Larson, committeeman, both of Troop 425.

The following proposal was placed on the ballot during the village elections: "Shall the sale of spirits in addition to beer and wine be permitted for consumption on the premises within the Village of Chelsea under the provision of the law governing the same?"

In the final regular season game of the year, the Chelsea Bulldogs evened up their record at 9 wins 9 losses by defeating the Saline Hornets, 63-42. The win put Chelsea in a three-way tie for second place in the Southeastern Conference with Lincoln and Dexter. All teams had identical 6-4 records.

### 34 Years Ago . . .

Thursday, March 3, 1955—

Chelsea's Bulldogs walloped U. High, 75-58, on the local floor. This was the last home game for six Chelsea seniors including Bruce Hoffman, who scored 28 points; Bob White, who accounted for 18 points; Neil Buehler, who had 17 points to his credit; Phil Barels, Bud Ringe and Tom Eisele.

Sandra S. Baldwin received her diploma as a registered dental nurse at Elkhart University, Elkhart, Ind. and had accepted a position at in the office of Dr. Gerald V. Barrow, an Ann Arbor orthodontist.

The Chelsea FFA parliamentary procedure team was one of three teams to receive a silver rating at the (Continued on page three)



## MICHIGAN MIRROR

By Warren M. Hoyt, Secretary, Michigan Press Association

**South Carolina Gives Notice to Midwest States To End Waste Access**  
South Carolina officials, agreeing to continue taking low level radioactive wastes from Michigan on an interim basis, have given notice to bar wastes from all seven states in the Midwest compact if procedures to establish a new site are not resumed.

Washington, the other state handling wastes from Michigan, also agreed to resume shipments pending further discussion by the various governors at the next National Governors' Association meeting of issues raised by Governor James J. Blanchard when he ordered site work halted on Jan. 31.

The governing board of the South Carolina Department of Health and Environmental Control found Michigan not in compliance with the federal waste law, set a March 1 deadline to bar wastes from Michigan and an April 1 deadline to bar wastes from the other six states in the Midwest compact.

The interim agreement to continue shipments does not resolve the basic dispute on national radioactive waste laws, which Blanchard demanded be changed to reduce the number of sites and put more emphasis on criteria that would make it unlikely Michigan would host one of the sites.

State officials have received a letter from Washington terminating the ac-

tion which had rescinded the waste disposal agreement there.

James Cleary, a commissioner of the Low Level Radioactive Waste Authority, said the notice to the other compact states is a "positive" move because it puts additional pressure on them to respond to Blanchard's concerns.

He said the deadlines set by South Carolina "gives us a chance to sit down and talk about the whole thing."

At least two governors from other states had previously indicated a willingness to work with Blanchard, but want to be involved on exactly what changes are sought at the federal level.

The other Midwest compact states are Indiana, Iowa, Minnesota, Missouri, Ohio and Wisconsin.

Cleary acknowledged the "odds are against" revising the federal law at this stage, but added, "The only way to find out is to give it a try. We are looking for ways to see if we can reach our goal of a reduced number of sites."

While the governor has not expressly declared Michigan should be off limits for one of those sites, Cleary said if the criteria is based on geographic location and less risk, the state would not be selected.

South Carolina Governor Carroll Campbell views the upcoming meeting at the NGA as a chance to get more information on Michigan's in-

tent, but he is "not interested in supporting any course of action that would undermine the compact agreements," said his press secretary, Tucker Askew.

He said the governor is concerned about Michigan's course of action.

The board said Michigan could continue sending wastes to South Carolina if it reinstated the siting process and the other states could continue shipping their wastes if Michigan is out of compliance with federal law and they do not provide an acceptable alternative, identify a host state with authority to develop a site, make significant progress towards development of a siting process, or join another compact.

The board found the Midwest compact is not complying with federal law because it does not have a host state that meets requirements for developing a site.

Warren Hardy, spokesman for the board, said the time delay and the conditions were an effort to "come up with a satisfactory resolution without an immediate ban."

Michigan officials maintain they have not yet violated any requirements of the act, and would not be in violation until this summer.

Cleary said the delay until the shutoff gives an opportunity for the governors to discuss the situation and

## Chelsea Man Arrested in Trash Incident

An 18-year-old Chelsea man was fined for leaving a trailer full of paint cans on the ice at an area lake.

According to local conservation officer Craig Wales, Scott Salamin pleaded guilty to the charge on Tuesday, Feb. 14. He was fined \$50, incurred a \$40 dump charge, and had to pay a \$160 towing bill.

Salamin was arrested after an account in The Standard tipped off a neighbor.

## Items Stolen From CHS Locker

A Chelsea High school student told Chelsea police that someone stole \$235 worth of items from her gym room locker.

According to the girl, her purse containing a wallet, yellow watch, cash, and sunglasses was taken from her locker on Tuesday, Feb. 21. The incident was reported Feb. 25.

for those who generate wastes in Michigan to find alternatives for disposal if an agreement is not reached.

If the governors are unable to reach some understanding at the end of the month, he said one of Michigan's options is a lawsuit to maintain access to the dump sites.

Large Inventory! Approximately 400 25 YD. PCS.

## 50% Discounted UPHOLSTERY FABRIC

Velvets • Tapestries • 100% Nylons • Brocades • 100% Herculons

## GILLETINES FURNITURE

232 LINCOLN ST.

YPSILANTI 482-1409

(Michigan Ave., North on Lincoln - between River and Park Sts.)

Mon.-Fri. 8:30-4:30

Saturday 8:30-noon

And By Appointment

**Upholstering • Caning Supplies**  
**Stripping & Refinishing • "Dip Tank"**

## Uncle Lew from Lima Says:

DEAR MISTER EDITOR:

Zeke Grubb took note at the country store Saturday night that we still got honesty in advertising in spite of diet pills and health insurance come ons. Zeke said he laid around the house most of last week with a cold, and he come to realize cold remedy ads don't lie. Not a one he read promised anything but to ease symptoms. You can't beat that pitch, Zeke told the fellers, because if you take the stuff and you don't feel better you tell yourself how much worst you would feel if you hadn't took it.

The truth is, Zeke said, the world runs on hope. Everybody knows if you treat a cold it'll go away in seven days, and if you leave it alone it'll last a week. But everybody wants to feel better while they're waiting, so they keep buying help in hopes that doing somepon is better than nothing. It don't matter that by the time they wait in the doctor's office they catch everything everybody else in the waiting room has got, Zeke said, the idea is, they make the effort to get better.

Zeke said he thought last week of that fake report of the 35-day survivor in Armenia. All the poor sick feller was hoping was that his lie would get him in a better hospital, and the rest of the world was hoping his story was true because it would give hope to so many more. This is some of the best of human nature, Zeke declared. It is why we want our myths about Daniel Boone and George Washington. We wanted the Shroud of Turin to be more than it was proved to be, and we don't want to believe our Pilgrims were worst religious persecutors than any they run from.

Clem Webster said Zeke had been doing some mighty heavy thinking for a sick man, and he ask if Zeke had tried to ease his cold symptoms at a mind spa. Clem had saw where a chain of them was opening around the country, mostly close to big universities. The idea, Clem said, is what they say about muscles, if you don't use em you lose em. These mind spas use sights, sounds and smells to stimulate thinking, Clem said, and they have somepun called a Psycho Soma Integrator that works in total darkness to relax the brain and make better wave patterns.

Practical speaking, Bug Hookum declared, the market for mind spas must be limited, but who's to say

somebody under one of them brain wave machines won't come up with a cure fer the common cold. Fer sure, Bug said, we can use more thinking so there ought to be ways to encourage it.

Farthermore, Bug went on, who's to say life behind bars wouldn't be better if someone had listened to Adrian Lomax. He's the feller that tried to make a federal case out of television in Wisconsin prisons. He wanted all the TVs gone on grounds that convicts were so hooked on em they couldn't do anything that might turn em into useful people when they got out.

At last report, Bug said, Mr. Lomax was the only person connected in any way with the Wisconsin prison system willing to give up TV. The inmates couldn't tear themselves away from the soap oprys long enough to give the matter any thought, and the guards stood foursquare for anything that kept the convicts calm and kept their minds off meanness.

Maybe, Bug said, Mr. Lomax would settle for some Mind Spa therapy. Yours truly,  
Uncle Lew.

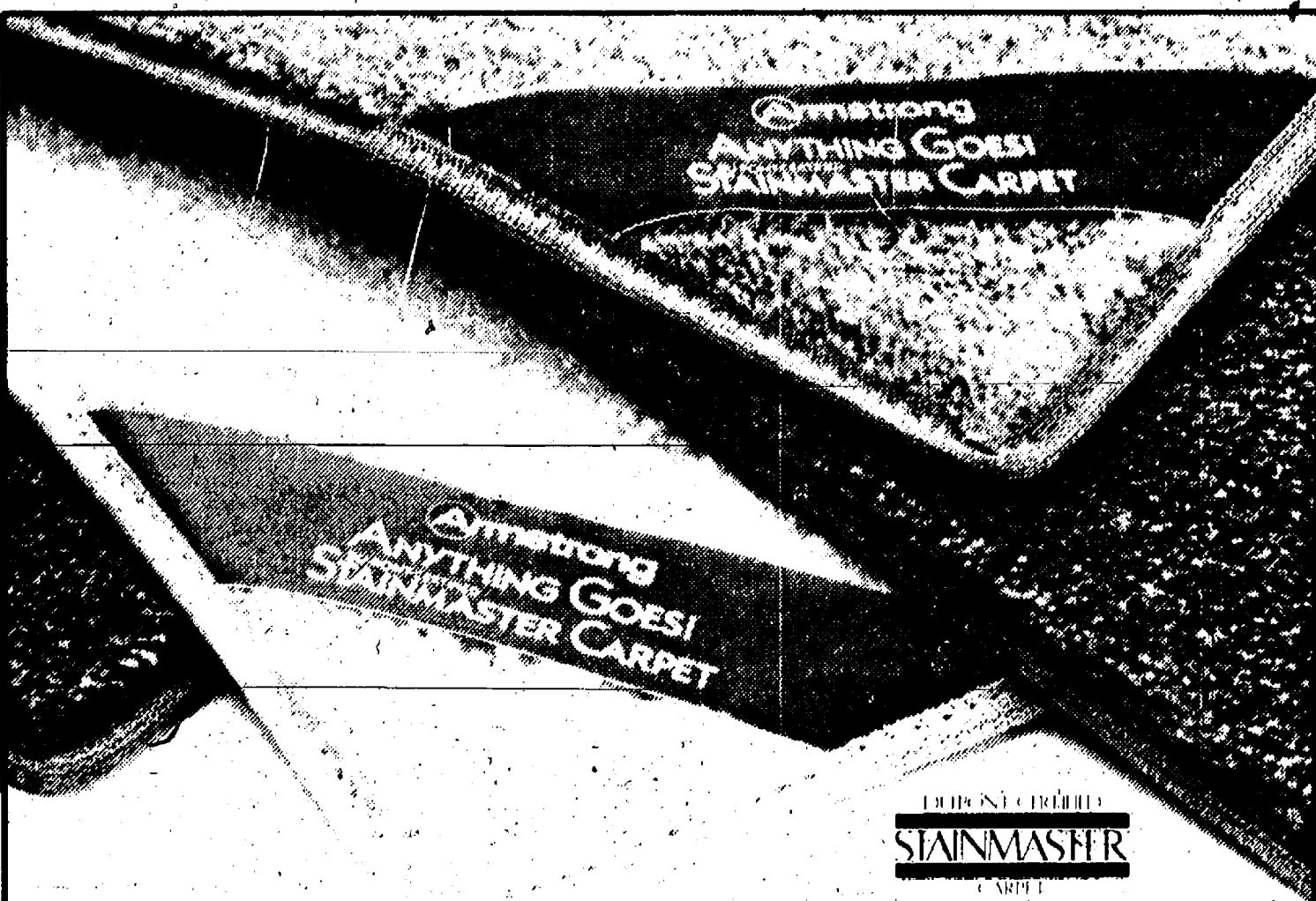

## Sale on the Carpets with the Best Guarantees Against Staining and Matting

**ANYTHING GOES! STAINMASTER CARPETS**

The carpets with the best guarantees against matting and staining! All in today's most popular styles and colors.

**NOW FROM \$23<sup>99</sup> SQ. YD.**  
Includes 1/2" pad and installation

**STAINMASTER CARPETS BY ARMSTRONG**

5-year DuPont-certified stain resistance in a variety of styles and colors.

**NOW FROM \$16<sup>99</sup> SQ. YD.**  
Includes 1/2" pad and installation

Now you can have the superior stain resistance of DuPont-certified Stainmaster® Carpets—plus Armstrong's 10-year guarantee against matting and crushing. All in Anything Goes! Stainmaster® Carpets. An unbeatable performance combination!

And for a limited time, you can get extra-big savings on these and other stain-resistant Armstrong carpets. Come and get 'em.

**Armstrong**

**Creative Carpets**  
and floorcovering

SALES AND SERVICE  
• CARPET  
• WOOD FLOORS  
• SHEET VINYL  
• COMMERCIAL FLOORS

237 Dino Dr., Suite A  
Ann Arbor, MI. 48103

PHONE 426-5830

Store Hours:  
Monday thru Friday  
9:00 - 5:30  
Saturday, 10 - 2  
Evenings by Appointment

Creative Carpets

## The Tradition Continues—

**Serving Chelsea Since 1853—**



JOHN W. MITCHELL  
Director

PRE-ARRANGED ACCOUNTS  
MONUMENTS-MARKERS

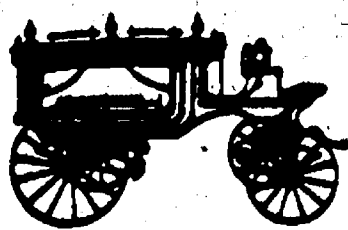

**Staffan-Mitchell**

**FUNERAL HOME**

124 PARK ST., CHELSEA

1-313-475-1444

Member By Invitation—NSM

## Modern Mothers Host Husbands at Wine, Cheese Party

Modern Mothers Study Club held a wine and cheese party Saturday, Feb. 25 for "husband's night" at the home of Don and Debbie Peck.

Members and guests enjoyed socializing and sampling a variety of hors d'oeuvres and wines brought by members.

Another meeting was held Tuesday, Feb. 14, for a progressive dinner.

The evening began at the home of Mindy Kinner for hors d'oeuvres then members went to the home of Kathy Trudell for dinner, followed by dessert at Debbie Peck's. Co-hostesses for the evening were Carole Zenz and Pat Whitesall. Hostesses were thanked and given a flowering plant to close the evening.

The next meeting will be held Tuesday, Feb. 28, at Chelsea High School, for a "mystery craft" with member Janet Alford.

Give A Gift Subscription to The Chelsea Standard

## Signs of Spring Looked for in Walk At Botanical Gardens

The official start of Spring may be only a few weeks away; still that is hard to believe as the cold weather persists. Docents at the U. of M. Matthaei Botanical Gardens invite all interested persons to join them on Sunday, March 5 and 2 p.m. for a free trail walk to discover some of the "Secret Signs of Spring!"

Search for the earliest of the wildflowers; observe new growth and swelling buds on some of the herbs, trees, and shrubs; watch sap dripping from broken branches; enjoy a refreshing walk and leave knowing, without a doubt, that spring is coming.

Plan to be outdoors for 1½ hours; dress warmly and wear waterproof boots. Meet in the lobby of the Gardens' Conservatory.

The Matthaei Botanical Gardens is located at 1800 N. Dixboro Rd., approximately ½ mile from the Plymouth Rd. intersection, on the east side of the road.



URBANEK-RODERICK: Barbara Urbaneck, of Chelsea and Richard Urbaneck of Canton, have announced the engagement of their daughter, Debra Ann, to Alan Lee Roderick, son of Gary and Barbara Roderick of Chelsea. The future bride is a 1988 graduate of Chelsea High School and is employed by Spear & Associates as a secretary. The future bridegroom is a 1984 graduate of Chelsea High School and a 1985 graduate of MoTech and is employed as a mechanic at Broderick Tower Shell. Debbi and Alan are planning a Nov. 25 wedding.

## SENIOR MENU & ACTIVITIES

Weeks of March 1-7  
**Wednesday, March 1—**  
 9:30 a.m.—Cards.  
**LUNCH—**Shepherd's pie with vegetables, mashed potatoes, tossed salad, bread and butter, fresh fruit, milk.  
 1:00 p.m.—Fitness.  
 1:00 p.m.—Bowling.  
**Thursday, March 2—**  
 9:30 a.m.—Cards.  
**LUNCH—**Macaroni and cheese, California blend vegetables, mixed green salad, strawberry shortcake w/whipped topping, bread and butter, milk.  
 1:00 p.m.—Kitchen Band.  
**Friday, March 3—**  
 9:30 a.m.—Cards and needlework.  
 10:30 a.m.—Progressive euchre tournament.  
**LUNCH—**Fish squares w/tartar sauce, hash browns, cole slaw, roll w/butter, carrot cake, milk.  
**Monday, March 6—**  
 9:30 a.m.—Cards and needlework.  
 9:30 a.m.—China painting.  
**LUNCH—**Rotini macaroni w/meat sauce, green beans, tossed salad, roll w/butter, peaches, milk.  
 1:00 p.m.—Bingo.  
**Tuesday, March 7—**  
 9:30 a.m.—Cards.  
**LUNCH—**Ham and bean casserole, carrot raisin salad, corn muffin w/butter, tropical fruit cocktail, milk.  
 1:00 p.m.—Euchre.

## Twirlers Compete In Contest at Ida

Chelsea Baton Corps competitors represented the corps in style at a "Twirling Unlimited" contest in Ida on Feb. 18.

Sarah Skyles, 6, Megan Morgan, 7, both of Chelsea, and Melony Owens, 14, of Ypsilanti, each received two first-place trophies.

Results in events were as follows:  
 Sarah Skyles, 6—Beg. basic strut (1); beg. military (1); spec. beg. solo (2); beg. best appear (2); beg. model (3); beg. basic x-strut (3); basic twirl (4).  
 Megan Morgan, 7—Beg. best appear (1); beg. fancy strut (1); beg. solo (3); duet (2).

Melony Owens, 14—Beg. basic strut (1); beg. fancy strut (1); beg. in-state solo (2); beg. solo (3).

Stacey Leatherberry, 6—Spec. beg. basic strut (2); beg. military strut (2). Newcomer to contests.

Erica Bloomensaat, 7—Beg. fancy strut (2); beg. best appear (2); duet (2).

Malia Montange, 8—Beg. military (2); beg. in-state solo (2); beg. fancy strut (3); beg. solo (4); beg. best appear (4); beg. model (5).

Tiffany Scott, 11—Int. in-state solo (2); int. fancy strut (5).

Laurie Honbaum, 16—Adv. solo (2). Kelly McDonald, 8—Beg. solo (5).

Whitney Hampton, 11—Beg. solo (6).

Other corps member at contest was Emily Morgan, 4.

## Seniors To See Two Movies

Chelsea senior citizens will be treated to two movies in March.

On Friday, March 17 at 1 p.m. the film "Big Jake," starring John Wayne, Maureen O'Hara, and Richard Boone will be shown.

On Friday, March 31 at 1 p.m. the story "Stand and Deliver" will be shown. The film is based on a true story about a teacher who encourages her students to excel beyond their fondest dreams.

## 34 Years Ago...

(Continued from page two)

Regional FFA contest held at Parma. Members of the Chelsea team who participated were Edson Whitaker, Paul Hopkins, Jewellyn Lehman, Kenneth Haist, Larry Chapman, and Jim and Tom Klobuchar, with Jim Hibbs, David Wolfgang and Alan LeVan as alternates.

With the beginning of milder weather, oil companies began sinking test wells in the Chelsea area. One of them was operating on the LaVerne Coy farm on Parker Rd. The only producing well in the area was on the Henry Niehaus farm on Fletcher Rd.

George Haener, who had been an employee of Federal Screw Works for 38 years, was retired, under the company's pension plan.

## Metzger's Black Forest Inn

Since 1928—  
 GERMAN SPECIALTIES  
 SERVED IN A  
 DELICIOUS EUROPEAN  
 ATMOSPHERE  
 AMERICAN FAVORITES  
 INCLUDING  
 FRESH SEAFOOD  
 GERMAN BEER, WINES  
 AND COCKTAILS

LUNCH & DINNER DAILY  
 Except Monday

668-8987

203 E. WASHINGTON AT FOURTH AVE.  
 ANN ARBOR

City Parking Garage 150' West. We will validate your ticket for two hours of FREE PARKING.

Credit Cards Welcome

## Satterthwaite Wants Recycling To Grow

The village is talking about radically changing the way it deals with its trash.

Village President Jerry Satterthwaite said he'd like to see the village head in a different direction this November when the current garbage hauling contract with BFI expires.

"My feeling is that we should raise the cost of garbage service high enough that it forces people to recycle," Satterthwaite said.

"We should have some sort of limit, then really sock people if they don't want to recycle."

Satterthwaite suggested that the village might buy equipment that automatically sorts recyclable garbage and put it at the landfill.

"I think it's mandatory that we go into recycling heavily," Satterthwaite said.

"I don't see many other choices. It would be wonderful just to break even on recycling."

Satterthwaite has also proposed that the village get into the trash hauling business, at least as far as hauling

the village's trash away, preferably to the village landfill.

"We have to work on some alternatives."

Village council recently voted to get out of Washtenaw county's solid waste tipping fee program. The village, after contributing more than \$14,000, felt it was getting little in return.

"At this point we'll probably stay out," Satterthwaite said.

"I think the state will be getting into the program."

## CAROL'S CUTS

40 CHESTNUT

Monday, Wednesday and Friday

475-7094

By Appointment Only

9:00 a.m.-3:00 p.m.

## Here Comes Peter Rabbit

Come in and see for yourself!

## THE VILLAGE SHOPPE

(Old Sylvan Hotel Building)

114 N. Main, Suite 5, Chelsea 475-6933

The Ann Arbor Figure Skating Club presents



Veterans Ice Arena  
 2150 Jackson Rd., Ann Arbor  
 (313) 761-7240

Saturday, March 11 7:30 p.m.  
 Sunday, March 12 2:30 p.m.

Adults: \$5.00 in advance  
 \$5.50 at the door  
 Students: \$4.00 in advance  
 \$4.50 at the door  
 \*Under 18 group rates also available

## NEW! FAX SERVICE

For Chelsea and Dexter

## COPY SERVICE - TYPEWRITER REPAIRS BOTH STORES

## Dexter Office Supply

3630 Broad St.  
 (Behind Dexter Bakery)

Ph. 426-3890  
 FAX No. 8789

## Chelsea Office Supply

118 S. Main

Ph. 475-3539  
 FAX No. 475-5990

## KENNEDY-BELL-VOGEL CUSTOM DRAPERIES & BATH SHOP

Winter Colorful "White Sale"

SAVE 20% ON ALL FABRICS

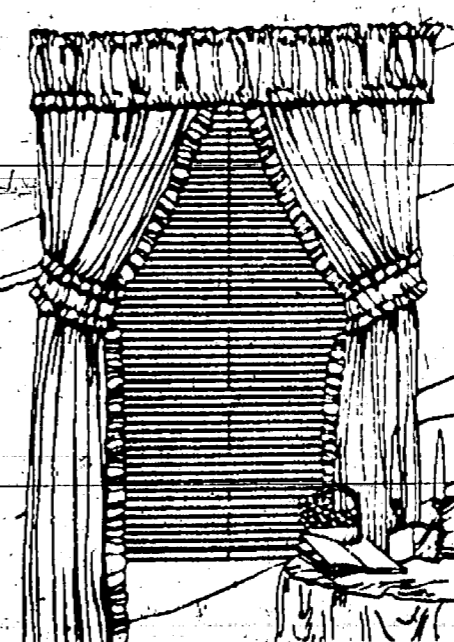

Select any fabric in stock or special order

Sale prices on:

- LOUVER DRAPE VERTICALS
- KIRSCH BLINDS
- VEROSOL PLEATED SHADES

## WALLPAPER SALE

Till April 1, 1989

## SAVE 30% on Royal Classic Towels and Rugs by Regal and Newmark

## KENNEDY-BELL VOGEL DRAPERIES AND BATH SHOP

A Name Synonymous with Quality Since 1926

Mon.-Fri. 9:30-5:30

Saturday 11-4 P.M.

475-7707

114 N. Main Chelsea

## Pass around the good times



PHOTO FEATURE  
 PRINTS  
 From Your Favorite Prints or Slides  
 2 for 88¢

PHOTO FEATURE  
 COLOR WALLETS  
 12 for \$2.49  
 from your negative  
 \$4.49 from your print

Offer Good March 1 - 31, 1989

## Chelsea Pharmacy

101 N. Main St., Chelsea

Ph. 475-9103

• 24-Hour Prescription Service

• FREE Delivery

Russell Stover Candy Carlton Greeting Cards

DON'T MISS THE...

## BETTER THAN THE BEACH PARTY.

CELEBRATE WITH US AND TAKE ADVANTAGE OF SUPER TANNING SPECIALS!

No need to spend a week at the beach or a lot of money to get a glorious, golden tan.

## Gemini

FAMILY HAIR CARE  
 107 W. MIDDLE ST., CHELSEA  
 475-7006





IT WAS A BIG WEEK of playing in the snow last week and the Newhouse and Castleberry children show off their Buchanan St. creations. Left is Sarah Castleberry, next to her friend, Melinda Newhouse. Third from left is Paul Henry Newhouse, while B.J. Castleberry is on the right. They created an entire snow family.

## Letters to the Editor

To the Editor,  
Recently at 6 a.m. on M-52 while driving my car, I was involved in an accident. I was in the ditch and my car was not driveable.

A man came along shortly after my accident and offered to help. He dropped me off at the Chelsea Police Station, thinking I could call for help from there.

I went inside and asked the person at the desk if there was a phone I could use. She said they didn't have a phone for public use but she "thought" there was a phone across the street. If not there, then up the road two blocks at the Hop-In store there would be one.

There is no phone across from the police station, so I walked up the very slippery sidewalk to the Hop-In store. Their pay phone had been vandalized so the whole receiver was gone from the phone. I went into the store, explained my problem, and asked the cashier if there was another phone in the area. She let me use the store phone.

My question is, why is there no phone available to the public at or near the police station? This seems to me a logical location, hopefully safe from vandals also. When people have a problem the police station should be a place where people can go and receive help.

Sharon Craft  
12515 Tophith Rd.  
Grass Lake 49240

The Chelsea Standard, Wednesday, March 1, 1989

5

## CHELSEA HEARING AID CENTRE

134 W. Middle Street  
Suite A 475-9109  
Middle Square

Mon.-Fri. 9:30 to 3:00  
Sat. 8:30 to 12

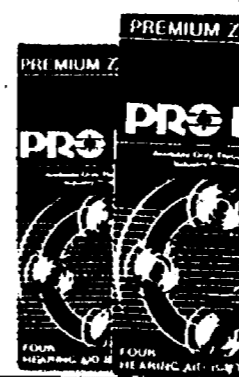

**Compare the Premium Zinc Air battery, PRO LINE, to other popular hearing aid batteries. With up to 35% more rated capacity\* than standard zinc air cells and 27% more rated capacity\* than mercury cells (more than double the capacity). PRO LINE is a powerful friend—one who'll stay with you longer!**

We Carry All Sizes for Your Hearing Aid Needs



OPEN:  
Mon.-Thurs., 7:30-5:30  
Fri., 7:30-6 Sat., 9-4:30

Mr. Dee's Specials  
thru March 7, 1989

**CHERRY STONE CLAMS . . . doz. \$5.00**  
**FRESH BAY SCALLOPS . . . lb. \$4.95**

SHELL-ON **SHRIMP . . . (sold in 1-lb. bags) \$14.95**  
IQF-U-15 count . . . lb.

3950 Jackson Ave.  
1/2 mile west of Wagner Rd.  
(next door to Madison Electric)

747-8475

## Hospital Children's Center Expanding

Chelsea Community Hospital's Children's Center, located at St. Paul United Church of Christ on Old US-12 in Chelsea, will expand to a second site. The expansion will permit the Children's Center to care for an additional 36 children. The Center serves children of hospital employees and the community.

School-age children attending the Center will be cared for at the new location, Our Savior Lutheran church on Main St., beginning this week. This program will expand the total number of school-age children cared for from 24 to 36.

The current infant/toddler program will split to form two separate programs; infants from two weeks to 20 months and toddlers from 20 months to 36 months. Each will accept 12 children and remain at the St. Paul site. The pre-school program will accept an additional five children. All expansion is expected to be completed by March 20.

"We are delighted to be able to offer the increased care to the hospital and the community. The Center has had a waiting list of families; we've been unable to serve for a long time. This expansion will provide some relief to those families," said Kathy Young, Children's Center director.

### CHS Class of '74 Planning Reunion

Members of the Chelsea High school Class of 1974 will meet Wednesday, March 8 at 7:30 p.m., at the Wolverine Lounge to discuss plans for their 15th-year class reunion. Anyone wishing to help with the plans but unable to attend this meeting is asked to contact Larry Doll by phoning 475-3417 evenings or 662-3213 days.

### Stockbridge Man Completes Advanced Avionics Course

Navy Petty Officer 3rd Class Jeffrey J. Heikes, son of John R. Heikes and Geraldine L. Kemeter, both of Pinckney, has completed the Advanced First Term Avionics (aviation electronics) Course.

During the 26-week course at the Naval Air Technical Training Center Millington, Tenn., Heikes studied airborne communications, fire control systems and anti-submarine warfare systems. In addition to the technology of these systems, he studied mathematics, physics, electronic theory and the operating principles of digital and analog computers.

A 1987 graduate of Stockbridge High school, he joined the Navy in August 1987.

## Tell Them You Read It in THE STANDARD

### QUESTION: What Kind Of People Go To Chiropractors?



### ANSWER: People Who Want To Get Well Without The Use Of Drugs Or Surgery.

Chiropractors treat people from all walks of life: older people—children; laborers—office workers; professional athletes—weekend sports enthusiasts; business people—and other health-care professionals go to chiropractors. The reason: chiropractic is an approach to health which utilizes the body's inherent and natural recuperative powers. And often, chiropractic has been successful where other treatment has failed. You don't have to have a special kind of health problem to visit a chiropractor.

GET ALL THE FACTS FREE—STOP IN, PHONE OR WRITE FOR THIS COLORFUL 8-PAGE HEALTH INFORMATION BOOKLET.

This Advertising Supplement is Presented by America's Doctors of Chiropractic.

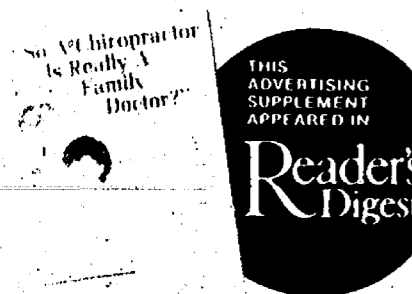

DR. JERALD L. FLINN  
Chelsea Chiropractic Center  
138 Orchard St., Chelsea, MI 48118  
Telephone 475-2932

DR. J. NICHOLAS KOFFEMAN  
Chelsea General Health Service  
138 E. Middle St., Chelsea, MI 48118  
Telephone 475-2088

*Chelsea*  
**Knights of Columbus**  
**FISH FRY**

*All-you-can-eat!*

**FRIDAYS**  
*Feb. 10-17-24 March 3-10-17-24*

*Take-outs Available*

*Serving 5-8 p.m.*

**DEEP FRIED FISH**  
Fries - Slaw - Roll  
Children (under 12) \$3.00  
Adults, \$5.00

**ST. MARY'S SCHOOL HALL**  
400 Congdon St., Chelsea

**You Don't Have To Be IRISH To Celebrate.**  
**You Don't Have To Be Rich . . . To Go in STYLE!**

**CALL FOR OUR ST. PATRICKS SPECIALS DURING THE ENTIRE MONTH OF MARCH**

**ROYALTY LIMOUSINE**

(313) 475-4343 24-Hour Service

**QUOTES**

**NOTES**

—DONALD A. COLE, Director—

*"Experience is the best of schoolmasters, but the school fees are heavy."*

—Carlyle

It has long been claimed that experience is the best teacher. There is no denying that knowledge gained from actual personal effort can be of great value to us, but it is worthless if it doesn't create lasting impressions to guide us in similar circumstances in the future.

All events are not pleasant in retrospect, but even unhappy and unrewarding experiences can serve to point the way to better and more effective handling of related efforts in the future.

You can make pre-arrangement plans now to anticipate future contingencies. Stop in and let us explain our various trust and insurance plans which are available.

**COLE-BURGHARDT FUNERAL CHAPEL**  
*Your Chelsea Funeral Home with the "HOME" Like Atmosphere*

214 EAST MIDDLE ST. PHONE 475-1551

**\$5-\$10-\$15**

**SALE OF SALES**

**ALL WINTER MERCHANDISE**

**\$15.00 or Less**

**CHILDREN'S WINTER CLOTHES**

**Below 50% Off**

**SALE LASTS THRU MARCH 4th**

**DANCER'S**

**CHELSEA - DOWNTOWN**

# COMMUNITY CALENDAR



## Monday—

Lima Township Board meets the first Monday of each month at 8 p.m., Lima Township Hall. advx14tf

Chelsea Recreation Council 7:30 p.m., fourth Monday of the month, Village Council chambers. 35tf

Chelsea Kiwanis Club meets every Monday, 6:30 p.m. at Chelsea Community Hospital.

Chelsea School Board meets the first and third Mondays of each month, 8 p.m., in the Board Room.

Chelsea Lioness, second Monday of each month at the Meeting Room in the Trustcorp Bank on M-52, Chelsea, at 7:30 p.m. Call 475-1791 for information.

Parents Anonymous Group, Chelsea, a self-help group for abusive or potentially abusive parents, Mondays, 7-9 p.m. Call 475-9176 for information.

Waterloo Area Historical Society Board of Directors meets the third Monday of each month 7:30 p.m., at Waterloo Farm Museum. For more information call Nancy Kaufman, 475-3692.

VFW Ladies Auxiliary, second Monday of each month, 7:30 p.m. at 105 N. Main St., Chelsea.

Chelsea Area Historical Society meets the second Monday of every month, 7:30 p.m., at the Chelsea Depot. New members welcome. Ph. 475-7047 for further information.

## Tuesday—

Sylvan Township Board regular meetings, first Tuesday of each month, 7 p.m. Sylvan Township Hall, 112 W. Middle St. advtf

American Business Women's Association 6:30 p.m. at the Chelsea Hospital fourth Tuesday of each month. Call 475-2041 for information.

Olive Lodge 156 F&AM, Chelsea. Regular meeting, first Tuesday of each month.

Lima Township Planning Commission, third Tuesday of each month, 8 p.m., Lima Township Hall. advx30tf

Chelsea Village Council, first and third Tuesdays of each month, 7:30 p.m. advtf

Lions Club, first and third Tuesday of every month, 6:45 p.m., at Chelsea Community Hospital. Ph. 475-7324 or write P.O. Box 121, Chelsea.

Chelsea Rod and Gun Club regular meeting, second Tuesday of each month at the clubhouse, Lingane Rd. 49tf

Rotary Club, Tuesday noon, Woodlands Room, Chelsea Community Hospital. For more information call Dr. Frederik van Reesema, 475-3925, or Mark Cwiek, 475-3913.

Chelsea Rebekah Lodge No. 130 meets the first and third Tuesday of each month, at 7:30 p.m.

Chelsea Amateur Radio Club, Inc., fourth Tuesday of each month, 7 p.m., Trustcorp Bank basement.

Chelsea Chamber of Commerce Board of Directors meetings, second Tuesday, each month, noon, Chelsea Community Hospital, private dining room.

Downtown Development Authority, third Tuesday of each month, 8 a.m., in the Village Council Chambers. 7tf

Huron Oaks, Parent Support Group, based on the steps of Al Anon, for parents with chemically dependent adolescents whether or not they are in treatment; 8-9 p.m. Tuesday, cafeteria of Huron Oaks Chemical Dependency Treatment Facility, 5301 E. Huron River Dr. (in the same complex as St. Joseph Mercy Hospital). For more information, call Kathy Bishop, 572-4302.

Chelsea Village Planning Commission, fourth Tuesday of each month, at 7:30 p.m., 104 E. Middle St., second floor Council Chambers. adv38tf

## Wednesday—

OES Past Matrons dinner and meeting at Senior Citizen site, North school, second Wednesday every month at 11:45 a.m. Ph. 475-1141 for reservations by Monday preceding meeting. -33-2

Friends of McKune Memorial Library meet the first Wednesday of every month, 7:30 p.m., at McKune Library. New members welcome.

VFW Post 4076 meeting second Wednesday of month, 7:30 p.m. VFW Hall, 105 N. Main.

Pittsfield Union Grange, No. 882, meets the second Wednesday of each month, 8 p.m. at Pittsfield Grange Hall, 3337 Ann Arbor-Saline Rd., Ann Arbor. 31tf

Chelsea Athletic Boosters, third Wednesday of each month in the teachers lounge at Chelsea High school, 7 p.m. Everyone is welcome.

OES meets first Wednesday of the month at the Masonic Temple, 113 W. Middle St., 7:30 p.m.

Toastmasters International, first and third Wednesdays at 12 noon in Woodland Room B at Chelsea Community Hospital. For information call Jim Birchler, 475-3913, or Brian Roe, 475-1311.

OES Past Matrons dinner and meeting at Senior Citizens Site, North school, second Wednesday every month at 11:45 a.m. Reservation by Monday, preceding meeting. Ph. 475-1779 or 475-1141. 8tf

Fraternal Order of Eagles, Ladies Auxiliary No. 2154 meet second, fourth Wednesday of each month, 7 p.m., 7530 Jackson Rd.

## Thursday—

Chelsea Rod and Gun Club Auxiliary regular meeting, second Thursday of each month, 7:30, clubhouse, Lingane Rd.

Chelsea Area Players Board meeting second Thursday of each month, 7:30 p.m., at Citizens Trust meeting room. For more information call 475-2829.

American Legion Post No. 31, General meeting the first Thursday of each month at the post home, Cavanaugh Lake.

New Beginning, Grief Group first and third Thursday each month, 7:30-9 p.m., Family Practice Center, 775 S. Main St., Chelsea.

Knights of Columbus Women's Auxiliary, second Thursday of each month, 8 p.m. at K. of C. Hall, 20750 Old US-12.

Substance Abuse Lecture Series: Meetings: 7:15 p.m. every Thursday; Chelsea Community Hospital, Dining Room. Series is open to the public to provide awareness and education regarding various aspects of alcoholism or other chemical dependence abuse.

Chelsea High School P. T. T. (Parents Teachers Together) third Thursday of every month in Board of Education Room.

Children's Story Hour every Thursday, at McKune Memorial Library, 10 to 10:45 a.m. Children 3 to 5 are welcome. Crafts and storybooks featured. Parents will be asked to volunteer from time to time. Holidays and bad weather conditions will follow Chelsea schools schedule.

## Friday—

Rogers Corners Farm Bureau group, Friday, March 10, 8 p.m., at home of Mr. and Mrs. Edwin Horning.

Chelsea Community Farm Bureau, Friday, March 10, 7 p.m. at the home of Mr. and Mrs. Lloyd Grau. Pot-luck.

Senior Citizens meet third Friday of every month for pot-luck dinner, games and cards, 6 p.m. at Senior Citizen Activities Center at North School.

## Saturday—

Pinckney Memorial American Legion annual St. Patrick's Day Dance and Pig Roast, 9807 Whitewood Rd. near M-36, Saturday, March 11, 7 p.m. - 1 a.m. Featuring the popular dance band "Easy" with Morris Lawrence. \$25 per couple includes dinner, dancing, beer and set-ups. For tickets call American Legion, 878-8522, Terry Smith, 878-9005, John Canning, 878-2534, Bob Trudell, 878-3300. advc42-4

## Misc. Notices—

Parent to Parent Program: in home, friendly, visiting support system for families with children. Call 475-3305.

Parents Without Partners, support group for single parents. Youth activities, social events, discussion groups. For membership information, call recording at 973-1933.

Home Meals Service, Chelsea. Meals served daily to elderly or disabled. Cost per meal, \$2.80 for those able to pay. Interested parties call Ann Feeney, 475-1493, or Mary Erskine, 475-2821.

Chelsea Social Service, 475-1581, 2nd floor of Village Offices. Thursdays, 10 to 4, or if an emergency need at other times, call Linda at 475-7405 or Jackie at 475-1925.

FIA Community Center, open Mon-Fri. for free services: food, clothing and financial assistance.

Alcoholics Anonymous group, every Tuesday, 12 noon, 2nd floor, 104 E. Middle St., Chelsea. A. A. Alonon meets every Saturday at 7 p.m., 2nd floor, 104 E. Middle St., Chelsea.

## Rosenberg's 'Poppy' Named Finalist in Poster Contest

Chelsea resident Mary Beth Koeze Rosenberg was named a finalist in the competition for the poster design of future exhibit at the Detroit Institute of Arts.

Michigan artists were invited to design a poster, which will be featured at the museum's exhibit, "Art and Flowers: A Festival of Spring," scheduled for April 11-16.

More than 300 artists submitted works to the contest, which was sponsored by the Automobile Club of Michigan.

Rosenberg's "Poppy" was one of the 24 original works showcased in the traveling exhibit which opened at the auto club headquarters in Dearborn in January.

This year's festival will focus on flower arrangements created by members of the Federated Garden Clubs of Michigan to complement more than 50 works of art from the DIA's permanent collection.

Government Gophers: Some furry hired hands are putting the latest in underground cables to a weekly tooth test. In tests at a Denver laboratory, each of 10 gophers is given its own hunk of cable to gnaw on for seven days. International Wildlife magazine reports the cable is then rated according to its gopher resistance. So far, only stainless steel has proved effective at stopping the toothsome creatures.

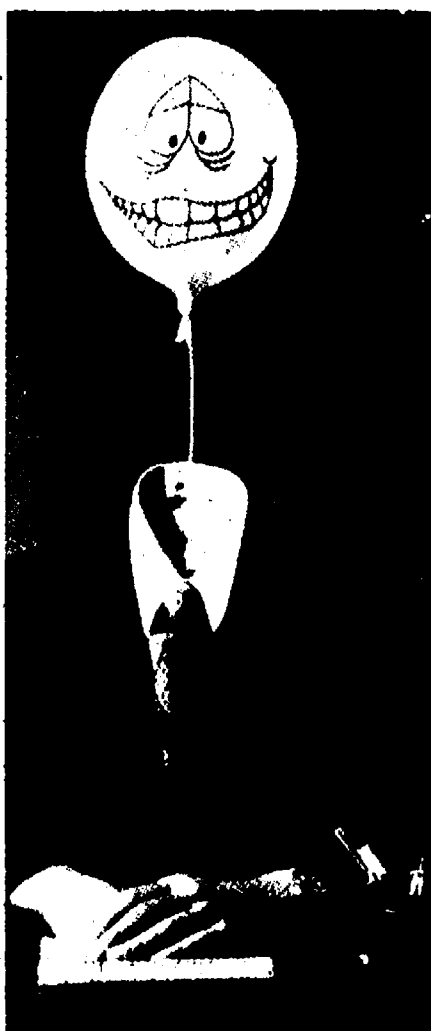

## High Blood Pressure?

Only your doctor can tell. Like more than 10 million other Americans, you could have high blood pressure and not know it until it leads to stroke, heart or kidney failure. It has no special symptoms and often gives no warning. But your doctor can detect high blood pressure (he may call it hypertension) and usually control it. So see your doctor... and follow his orders.

WE'RE FIGHTING FOR YOUR LIFE

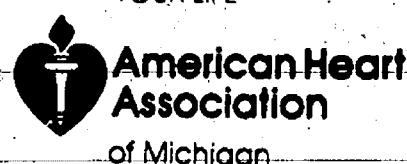

## Saline Area Players present...



March 2, 3, 4  
8:00 p.m.

March 5  
2:00 p.m.

Saline High School  
7190 N. Maple Rd.  
Saline, MI  
TICKET INFORMATION:  
429-1941

Produced by special arrangement with Tams Widmark Music Library, New York



## Milliken & Kime Construction, Inc.

Drywalling, Painting, Plastering  
Carpentry, Roofing, Siding

Custom Design & Construction

RESIDENTIAL & COMMERCIAL

INTERIOR - EXTERIOR

NEW or REMODEL

INSURED/REFERENCES/FREE ESTIMATES

Earl Milliken  
Joe Kime

Licensed  
Builder

(313) 426-3515

## PARISHO & COMPANY

JAMES (JAY) W. PARISHO, C.P.A.

CERTIFIED PUBLIC ACCOUNTANT

Two locations to serve you

1905 Pauline Boulevard, Suite 5  
Ann Arbor, Michigan 48103-5001  
313/995/5656

107 1/2 South Main, P.O. Box 251  
Chelsea, Michigan 48118  
313/475-9640

WE SERVICE: Personal — Corporate — Partnership — Farms  
ACCOUNTING — TAX PREPARATION & CONSULTING — FINANCIAL PLANNING

Appointments available Monday through Saturday



GRACE WIREMAN

It's been Sixty years  
since you were born.  
But you can still Dance  
from Dusk to Morn.

Love 'ya  
Sister

Minnie, Charity,  
Magee, Sarah, Bonnie

The  
"Youngster"  
Finally  
Joined the  
**OVER 50  
GANG**  
Happy  
Birthday  
**MIKE**

Jerry Kitchen

Well Dad, it's finally here,  
The day that you have held so dear!  
No more getting up at five,  
No more hated roundtrip drive.  
Time to sleep in, laze in bed,  
Visions of TIAA checks in your head.  
No more bosses, or meetings, or grief,  
Time to turn over a brand new leaf.  
There'll be shopping, cleaning, cooking too,  
Plenty of things for you to do!  
And when you have some time to spare,  
There's a lock company for which you'll care.  
After Hours Lock Service, how it will grow,  
With a full-time locksmith on the go.  
So celebrate, party, have a drink for me...  
And praise the Lord, you're finally free!

**Congratulations on your  
retirement from  
The University of  
Michigan!**

2-28-89

## March!!! THE IDES OF MARCH NO LONGER THREATEN.

But April 15th does. Time is short.  
For Tax Return preparation service  
call Carl Willoughby

426-7800

6242 ACCOUNTING

6242 Dexter-Ann Arbor Road  
Member Nat'l Assoc. Tax Practitioners  
and Nat'l Society of Public Accountants

## Dr. Alan S. Boyce

CHIROPRACTIC HEALTH & NUTRITION CENTER

7971 Ann Arbor St., Dexter  
Ph. 426-4140

NUTRITIONAL COUNSELING  
THERAPEUTIC EXERCISE



## SUBSCRIPTION ORDER FORM

for

The Chelsea Standard

BY MAIL DELIVERY elsewhere in

in Michigan \$12.50

United States \$15.50

Name

Address

City

State

Zip

If you are not presently a subscriber, receiving your Standard by mail,  
clip and send with payment in advance to  
THE CHELSEA STANDARD, 300 N. MAIN, CHELSEA 48118

## Dial-A-Garden Topics Listed

The following is a weekly schedule of Dial-A-Garden, the system of pre-recorded daily gardening tips sponsored by the Washtenaw County Cooperative Extension Service. The system is in operation 24 hours a day, seven days a week. Interested persons are invited to call 971-1129 at their convenience to listen to timely, up-to-date gardening information.

Wednesday, March 1—"Propagating Houseplants: Air Layering."

Thursday, March 2—"Controlling Carpenter Ants."

Friday, March 3—"Soil Sampling."

Monday, March 6—"Vegetable Garden Planning."

Tuesday, March 7—"Deep Bed Gardening."

Wednesday, March 8—"Crop Rotation."

## Seniors To Have Birthday Party Friday, March 10

Ninety-two Chelsea senior citizens are celebrating their birthdays in March.

Those with March birthdays will have a luncheon party at the Chelsea Senior Center on Friday, March 10 at 11:45 a.m.

Mrs. Vogel's first grade class will provide the entertainment with a performance of "Charlie Brown and Snoopy." In addition, Chelsea High school's Contemporaries singing group, directed by June Warren, will be on hand.

Chelsea Lioness Club will provide a birthday cake and Chelsea Greenhouse will donate carnations.

Seniors celebrating March birthdays should call the center at 475-9242 between 1 p.m. and 4 p.m. before Friday, March 3.

SUSAN WALLACE SKATES with poise and graceful precision. Her talents will be demonstrated when the Ann Arbor Figure Skating Club presents its 47th edition of "Melody on Ice," Saturday and Sunday, March 11-12, at the Veterans Ice Arena, Ann Arbor. Susan is a Dexter girl, who's enjoyed her skating for quite a while.

LISA BEARD JOINS Daniel Weir and Amy Weir for some ice-time during the 47th edition of "Melody on Ice," to be presented at Veterans Ice Arena, Saturday and Sunday, March 11-12, by the Ann Arbor Figure Skating Club. All three young people are Chelsea residents. Several additional young skaters from the Chelsea and Dexter communities are scheduled to perform.

Standard Classified Ads get quick results!

### THE OAK FACTORY

of Ypsilanti

**SOLID OAK PEDESTAL TABLES FROM \$280**  
122 W. Michigan Ave. • Downtown Ypsilanti

Telephone (313) 483-4520  
Hours: 11 a.m.-6 p.m. 7 days a week

Subscribe to The Chelsea Standard!

A winning smile  
A sound bite  
A healthy self-image

Orthodontics: It's more than braces.  
See an Orthodontic Specialist



Raymond P. Howe, D.D.S., M.S.  
Specialist in Orthodontics  
515 South Main Street  
Chelsea  
Ph. 475-2260

• U. M. DENTAL & ORTHODONTIC GRADUATE  
• 10 YEARS LOCAL ORTHODONTIC EXPERIENCE  
• LECTURER TO INTERNATIONAL COLLEAGUES  
• CONTRIBUTING EDITOR, Journal of Clinical Orthodontics  
• AUTHOR OF NUMEROUS SCIENTIFIC ARTICLES

EXAMINATION APPOINTMENT WITHOUT CHARGE

OLIVIA SPENCER WILL SKATE in the exciting production presented at Veterans Ice Arena, Ann Arbor, on Saturday and Sunday, March 11-12, when the Ann Arbor Figure Skating Club presents its 47th annual edition of "Melody on Ice." Olivia is a Dexter resident. Remember the fashionable "poodle skirts?"

### Pinckney Man Completes Marine Recruit Training

Marine Pvt. Gerald S. Voice, son of Deborah R. Voice of 10715 Whitewood, Pinckney, has completed recruit training at Marine Corps Recruit Depot, San Diego, Calif.

He participated in an active physical conditioning program and gained proficiency in a variety of military skills, including first aid, rifle marksmanship and close order drill. Teamwork and self-discipline were emphasized throughout the training cycle.

A 1988 graduate of Ann Arbor Huron High School, Ann Arbor, he joined the Marine Corps in October 1988.

Black women 16 years of age and over numbered 10.7 million in 1984, up from 8.7 million in 1975, according to "Black Women in the Labor Force," a fact sheet from the Labor Department's Women's Bureau. About 55 percent of these women are in the civilian labor force, an increase since 1975, when only 4.2 million black women, or about 49 percent, were employed or looking for work.

The Chelsea Standard, Wednesday, March 1, 1989

State Licensed and Insured

### JERRY HANSEN & SONS

#### ROOFING & SIDING COMPANY

Phone (313) 994-4232  
P.O. Box 2123, Ann Arbor, Mich. 48106

ALL TYPES OF ROOF REPAIRS, SIDING, GUTTERS  
DOWNSPOUTS INSURANCE WORK

27 Years Experience

(517) 522-5122

### ILES COLLISION

BUMPING • PAINTING • INSURANCE WORK  
EXPERT COLOR MATCHING

**AUTO PAINTING - \$150 up**

142 W. Michigan Ave. Grass Lake, Mich. 49240

Thinking About Winter Vacation?  
Leave your guilt behind,  
LEAVE YOUR PETS WITH US

**KWANTARA KENNEL**  
475-2296

## 1st Time Denture Wearers Don't Have To Go "Toothless"

Q: My teeth are in poor shape and I'm afraid that I'll need dentures soon. Is there some way to avoid going toothless in between the time my teeth are removed and my new dentures are made?

A: In times past it was customary to have one's teeth extracted then allow for a healing period of 6-8 weeks before having a set of dentures made. This is a very good way of ensuring a good fit since it allows time for the gum tissues to heal as well for the natural shrinkage of the supporting jaw bone which occurs after dental extractions.

Today, however, many people choose to wear a denture immediately after their teeth have been extracted, rather than waiting for the extraction sites to heal. The denture used in this instance is called an "immediate denture". Unfortunately, such dentures cannot be worn by all denture patients because of general health problems or specific oral conditions.

Because immediate dentures cover extraction sites, they protect these sensitive areas and help control bleeding. Although this protective aspect and the fact that you won't have to face the world without teeth may be appealing, keep in mind that a greater number of dental visits are needed for adjustments. According to the American Dental Association, as the mouth heals, tissues shrink, which can alter the relining. Once the tissues heal completely, the denture usually must be relined and remade within the first year to fit comfortably and securely. Also, immediate dentures are more expensive than conventional dentures because of the more complex procedures involved in the design, construction, and re-fitting of the denture and the additional office visits needed.



David W. Swan, D.D.S.



**FAMILY DENTISTRY**  
1200 South Main Street  
Chelsea, Michigan 48118  
(313) 475-3444

## We're Open Year 'Round

### EVERGREEN & SEEDLING TRANSPLANT LIST

SPECIALS THRU SUNDAY, MARCH 5th

MICHIGAN

**Parsnips . . . . . 1b. 49¢**

**Potatoes . . . . . 10 lbs. \$1.39**

**Thistle Seed . 10 lbs. \$6.99**

**Navel Oranges 10 lbs. \$2.99**

CALIFORNIA

**BIRD SEED & BIRD FEEDERS**

Complete line of

**Fresh Fruits & Vegetables**

**Hand-Dipped All-Star  
ICE CREAM**

# GEE FARMS

14928 Bunker Hill Rd., Stockbridge (517) 769-6772



Open Year 'round 9:30 a.m. till 5:30 p.m.  
Directions: N. M-52 to North Territorial to M-106 W.  
North Territorial 2 miles to Bunker Hill Rd.



**PALMER** FORD MERCURY

HOME OF THE 48 HOUR  
MONEY-BACK GUARANTEE

**WE HAVE A FINANCE-SOURCE  
THAT IS UNAVAILABLE  
TO OTHER DEALERS!**

Certain vehicles apply . . . ask for details

OPEN: MON. AND THURS. 'TIL 9:00 P.M.  
SATURDAY 'TIL 1:00 P.M.

In Washtenaw County since April 15th, 1912

CHELSEA 475-1800 or 475-3650

Many More To Choose From!  
**OUR "BIG LOT" IS ALWAYS OPEN**

Even after normal business hours! No salesman, no fences, no chains! Look at your convenience, then come back during business hours to make your best deal!

## USED CAR HOTLINES PHONE 475-1800 or 475-3650



Danny Allen



Tom Kern



Doug Patterson

YEAR	MODEL	PRICE	YEAR	MODEL	PRICE
1981	CITATION	Save \$	1986	ESCORT	\$4,995
1981	CHEVETTE	\$1,995	1985	TEMPO	\$4,995
1980	EAGLE	\$2,995	1984	DELTA 88	\$5,495
1980	OMNI	Save \$	1985	CAPRICE	\$5,995
1980	TORONADO	Save \$	1986	6000	\$5,995
1983	CITATION	\$2,995	1988	COLT	\$6,995
1981	SKYLARK	\$2,995	1987	MUSTANG	\$6,995
1984	LYNX	\$3,495	1986	STANZA	\$7,995
1983	RELIANT S/W	\$3,495	1987	TEMPO	\$7,995
1985	ESCORT S/W	\$3,995	1988	ESCORT	\$8,495
1985	TEMPO GL	\$3,995	1985	CROWN VICTORIA	\$8,995
1981	ARIES	Save \$	1985	GRAND MARQUIS	\$8,995
1984	ESCORT	Save \$	1986	CENTURY	\$8,995
1982	GRAND MARQUIS	\$3,995	1986	F-150	\$8,995
1983	LTD	\$3,995	1986	COUGAR	\$8,995
1985	ESCORT	\$3,995	1987	TAURUS	\$8,995
1984	ESCORT	\$3,995	1988	TEMPO GL	\$9,990
1985	ESCORT S/W	\$3,995	1986	AEROSTAR CONVER	\$10,900
1985	ESCORT S/W	\$3,995	1987	RAIDER 4x4	\$10,900
1984	ESCORT	Save \$	1988	DAYTONA SHELBY	\$10,900
1983	FAIRMONT	Save \$	1989	TEMPO ALL WHEELS	\$11,900
1984	COUGAR	\$4,995	1987	C-10 SILVERADO	\$11,900



Don Poppenger, Sales Mgr.



Only minutes away. Located 1/4 mile north off I-94. Exit 159. Always a great selection. Warranties included with or available on most vehicles.

Here's a

**Golden Opportunity!****To Buy  
That New Car or Truck Now!****UP TO  
\$3000\***  
FACTORY REBATES**AS  
LOW AS  
4.9%**  
APR**USE YOUR  
REBATE  
AS YOUR  
DOWN PAYMENT  
NOW!****BRAND NEW  
1990 PRIZM****30 In Stock Now!**

Standard equipment includes 16 valve engine, front wheel drive, rear defog, tinted glass, plus much more.

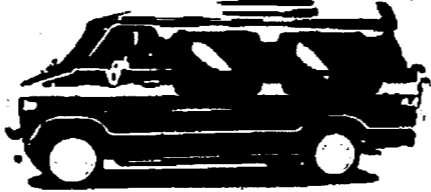
**DRIVE ONE TODAY!****30 NEW CUSTOM  
VANS****In Stock Now!****Great Selection - Great Prices**

Some with color TV's, VCR's, rear air &amp; heat. See us before you buy.

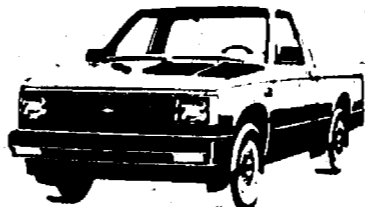
**BRAND NEW '89  
S-10 "EL" PICKUP****40 In Stock Now**

GM's lowest priced truck. All colors, some with factory air.

**DON'T WAIT!****BRAND NEW '89  
BERETTA 2-DR.**

Rear window defogger, front wheel drive, cloth seats, floor mats, power steering, power brakes, pinstripe.

List.....\$10,836

Rampy Disc.....800

Factory Rebate.....600

Just add taxes &amp; plates

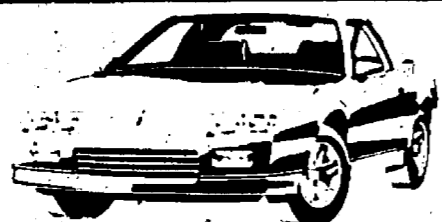
**NOW****\$9443****BRAND NEW '89  
CAMARO W/T-TOPS****Think Summer!**

Air condition, stereo cassette, power door locks, tilt speed &amp; cruise. Loaded.

List.....\$13,382

Rampy Disc.....1,034

Just add taxes &amp; plates

**NOW****\$12,248****NO CHARGE  
Bedliners or Sunroofs****AVAILABLE WITH A NEW CHEVY PURCHASE  
COME IN NOW, WHILE SUPPLIES LAST!****GEO****SPECTRUM****70 GEO's In Stock Now!****The Best EPA rated car  
in the USA TODAY!****BRAND NEW '89  
FULL SIZE PICKUP**

4.3 liter (V-6), 5 speed, AM radio, rear step bumper, free bedliner (stk. #560)

List.....\$13,137

Rampy Disc.....1,162

Factory Rebate.....500

Just add taxes &amp; plates

**NOW****\$9,475****BRAND NEW  
CAVALIER COUPE**

(stk. #362) auto, power steering &amp; brakes, cloth trim, auxiliary lighting, AM/FM stereo, Seek &amp; scan clock

List.....\$8,652

Rampy Disc.....308

Factory Rebate.....300

Just add taxes &amp; plates

**NOW****\$8,044****CHEVY CARGO VAN  
LONG WHEEL BASE**

Auto., AM radio, rear door glass, side door glass, heavy duty springs, aux. seat. In stock &amp; ready for work. (Stk. 304)

List.....\$12,983

Rampy Disc.....1,334

Just add taxes &amp; plates

**NOW****\$11,649****140 NEW CHEVY  
TRUCKS IN STOCK NOW**

1/2 tons, 3/4 tons, stakes, dumps, big Dooleys, Extended cabs, trackers, vans, Blazers. If Chevy makes it we stock it!

**'89 240 SX  
Choose from 10  
"BEAT THE SPRING  
MARKET"  
BUY NOW!****From \$13,459**

Just add taxes &amp; plates

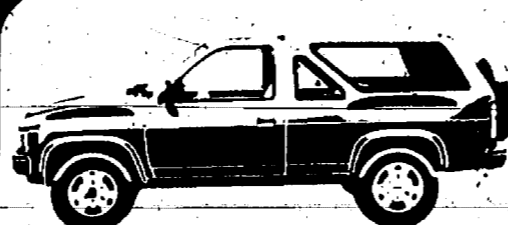
**'88 PATHFINDER**

Automatic, 4-wheel drive. (Stk. #1484)

List.....\$17,054

Rampy Disc.....2,055

Just add taxes &amp; plates

**NOW****\$14,999****'89 MAXIMA****Over 12 to choose from  
now!**

Starting from

**\$17,259**

Just add taxes &amp; plates

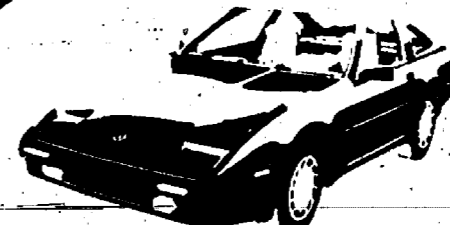
**'88 NISSAN  
300 ZX 2+2**

Electronics, leather interior, air, auto.

List.....\$26,246

Rampy Disc.....1,009

Factory Rebate.....3,000

Just add taxes &amp; plates

**NOW****\$22,237\*****GM FACTORY INCENTIVES****CARS**

Sprint.....	\$400	Celebrity (4 Cyl.).....	\$600
Metro.....	\$400	Celebrity (6 Cyl.).....	\$600
Spectrum.....	\$600	Corsica.....	\$600
(Manual Transmission)		Beretta.....	\$600
Spectrum.....	\$400		
(Automatic)			
Nova.....	\$400		
Cavalier.....	\$300		

**TRUCKS**

S-10 Blazer.....	\$500
Full Size Pickups.....	\$500
(Manual Trans.)	
Cab & Chassis.....	\$500
S-10 "EL" Pickup.....	\$500
S-10 Pickup (auto).....	\$500
S-10 Pickup.....	\$750
(Manual Trans.)	

**FIRST TIME BUYERS****If you have no credit, bring in your  
driver's license & pay stub. You could  
drive away in a brand new Nissan.****OVER 120 FANTASTIC  
PRE-OWNED VEHICLES  
IN STOCK****HOURS****MONDAY & THURSDAY 'til 9 P.M., TUES., WED., & FRI.  
9 A.M.-6 P.M.; SATURDAY 9 A.M.-4 P.M.**

\*\$3,000 rebate on '88 300 ZX. Subject to prior sale

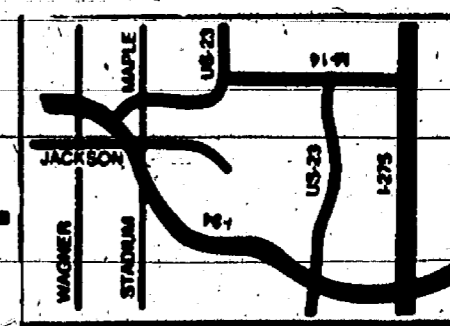
5 min. from Saline, 10  
min. from Ypsilanti &  
Dexter 15 min. from  
Belleville, Canton &  
Chelsea**WE WILL NOT BE UNDERSOLD!!**

Exit 172 Off I-94, Turn Left

# High School Musical 'Oklahoma' Opens Thursday Evening

"Oklahoma" is this year's Chelsea High school musical. Performances of the show will be March 2, 3, and 4 in the George Prinzing Auditorium at CHS. Tickets are available at the Chelsea Pharmacy.

Chelsea High school seniors Bill Coelius and Jennifer Bennett are cast as the leads.

Early in January, students of Chelsea High school began practicing Oscar Hammerstein's "Oklahoma." The musical was chosen by the show's director, Doug Beaumont. Beaumont was familiar with the show from having acted in it. This aided him in the blocking of the scenes.

Beaumont, however, had a great deal of help putting the show together. The musical director for the show is June Warren. Warren helped the students learn the songs and practiced with them. The show also has a rehearsal pianist, Steve Radant. The orchestra director is Jed Fritzmeier. With their help the show's musical will stand out.

The music and singing is accented

by dancing, which was choreographed by Elisa Bauer. Bauer chose the movements for all the songs, including the well known, "Dream Ballet" and blocked out stage movements for other songs, such as "Kansas City," and "Oh, What a Beautiful Mornin'." Both Bauer and Beaumont worked hard on the show despite personal illnesses.

The technical part of the show was directed by Bart Bauer. Scott Westfall is assisting in this area. Mostly drops are being used this year, instead of sets made from flats. Also props are used more frequently. Costumes, which are being handled by Wendy

Beaumont, are also an important part of this year's show.

All the people involved in this year's production have been working hard to make sure that excellent performances of "Oklahoma" are given on March 2, 3, and 4. Tickets for all performances are sold at the Chelsea Pharmacy. They may be reserved by phone, and many cast members are willing to run into town and reserve them for friends. Tickets will also be available at the door before the performance for the same price. There are tickets left, but the cast has hopes of performing to full house. And with only two days left, everyone involved is becoming very excited.

## Despite No Frozen Lake, Carnival Has Big Turnout

Chelsea American Legion's annual Winter Carnival once again had a big turnout despite less than ideal weather conditions. It was the first time in 16 years that Cavanaugh Lake

was not frozen over, which cancelled the ice fishing derby.

The indoor events, however, were unaffected.

The Euchre Tournament drew 120 people as Elmer Djuble won the most games.

Saturday's Monte Carlo Night entertained 179 people. More than 60 area merchants donated prizes. Jamie Bollinger won a pool-side night at Weber's Inn. The Legion and Chelsea Rod and Gun Club each made \$39.43.

Raffle winners at Sunday's concert were Don Joseph, VCR; Basil Lance, radio; Alex Borkowski, dinner for two at Wolverine Food & Spirits.

Faith In Action's building fund received a \$250 donation from the proceeds of the event.

## Chelsea Student Is Business Manager Of College Newspaper

Albion College junior Katrina Heaton is the new business manager of the college's student-run newspaper, The Pleiad.

Heaton, a 1986 graduate of Chelsea High school, is the daughter of Mr. and Mrs. James Heaton of 10320 Hadley Rd., Gregory.

# The Chelsea Standard

Section 2

Chelsea, Michigan, Wednesday, February 22, 1989

Pages 9-22



CHELSEA HIGH SCHOOL SINGERS, The Contemporaries, received a I superior rating at the District Vocal Solo & Ensemble Festival on Wednesday, Feb. 15 at Eastern Michigan University. Ability and style were two important qualities the judges considered. In the front row, from left, are Dana Durst, Sherri Dukes, Lori Wetzel, Kellie Kanten, Sonya Osinski, and Debi Kuenn. In the second row, from left, are Debbie Gerstler, Judy Bareis, Beth Kimball, Mary Kemp, Jennifer Bennett, and Anna Flin-toft. June Warren is the director.



THE SILHOUETTES, Chelsea High school's boys vocal group, received a superior rating at the District Vocal Solo & Ensemble Festival at Eastern Michigan University on Wednesday, Feb. 15. The boys were judged on a number of criteria. From left are Mike Steinaway, Matt Carlson, Don Gerstler, Howie Brooks, Adam McArthur, Justin White, Erle Maybaum, and Tim Mayer. June Warren is the director.

## CHELSEA-TORONTO PKGS.

ACCENT ON TRAVEL

"Les Miserables" and "Phantom of the Opera"

Call **ACCENT ON TRAVEL**  
102 N. Main, Chelsea Ph. 475-8639

## Simplicity WINTER CLEARANCE SNOWTHROWER SALE\*

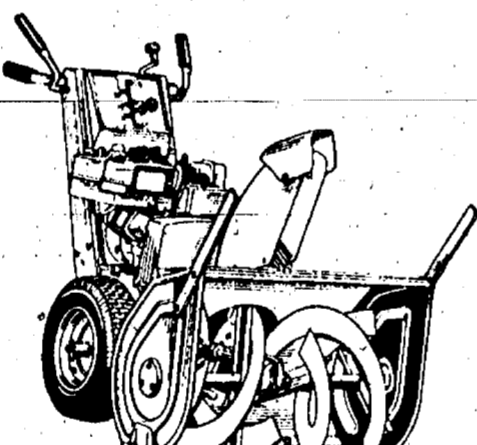
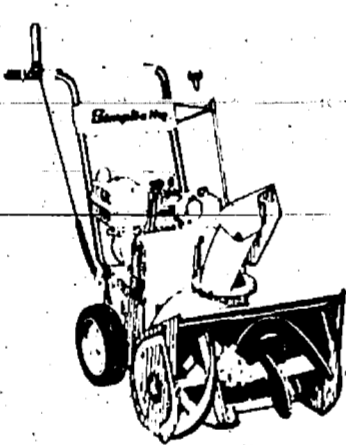
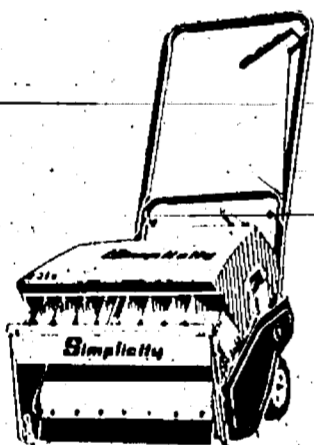

### 90 DAYS SAME AS CASH\*\*

MODEL	REG.	SALE	SAVE
• 350 M Single Stage 3 h.p., 20" width . . . . .	\$409	\$309	\$100
MODEL			
• 450 2-Stage 3.5 h.p., 20" width . . . . .	\$579	\$479	\$120
MODEL			
• 860 2-Stage, Electric Start 8 h.p., 24" width . . . . .	\$899	\$799	\$120
MODEL			
• 560 2-Stage, 5 h.p., 24" width . . . . .	\$1,029	\$879	\$150
MODEL			
• 870 2-Stage, 8 h.p., 28" width . . . . .	\$1,299	\$1,149	\$150

# FREE

- ★ FREE GAS CAN
- ★ FREE FALL SERVICE
- ★ FREE 5-GAL. GAS CERTIFICATE
- ★ FREE EQUIPMENT SET-UP
- ★ FREE ENGINE OIL
- ★ FREE HAT
- ★ FREE 10% DISCOUNT COUPON

## VILLAGE LAWN & GARDEN

120 S. MAIN, CHELSEA

PH. 475-7313

\*AVAILABLE STOCK ONLY

\*\*PURCHASES OVER \$500

Let us work with you to pinpoint the savings investment that's best designed to meet your overall financial needs.

- REGULAR SAVINGS**  
For those unexpected emergencies.
  - INTEREST CHECKING**  
So all your dollars left on account can earn interest.
  - MONEY MARKET ACCOUNT**  
For higher than average interest earnings with easy accessibility.
  - CERTIFICATES OF DEPOSIT**  
For above average interest earnings of funds that are not needed immediately.
  - INDIVIDUAL RETIREMENT ACCOUNT**  
Dollars set aside earning a healthy interest rate guaranteeing a retirement income.
- All funds on deposit are protected up to \$100,000 per depositor by the Federal Deposit Insurance Corporation at no cost to you.

Come in and let's talk savings!

# CSB CHELSEA STATE BANK

Member FDIC

Branch Office  
1010 S. Main

Phone 475-1335

Main Office  
303 S. Main

A penalty is charged for early withdrawal of time funds and IRA accounts.

## SPORTS

Let's Go

Bulldogs!

## Wrestlers Eliminated From State Tourney By Tough Caro High

One point is all that separated the Chelsea Bulldogs from being one of the top four wrestling teams in the state.

The Bulldogs lost in the state quarterfinals at Battle Creek last Wednesday to Caro High school, 29-28. The meet went down to the final match. Behind 29-24, heavyweight Mike Taylor had to pin Richard Smith in order for Chelsea to win. Although a technical fall (a 15-point decision) would have tied the meet, Chelsea would have lost in the tie-breaking system as Caro had won more matches.

Taylor ended up with a four-point major decision, 19-9. The Caro wrestler was also one stalling warning away from a six-point disqualification.

"In my mind, the meet was a tie," said Chelsea coach Kerry Kargel.

"Mike could have easily gotten a technical fall for five points. But that wouldn't have done us any good. He had to go for the pin."

Kargel said he had strong performances in the lower weights, and some disappointing performances in the upper weights, but that over-all his team "gave it a real good shot."

"At the state level, it's really better to lose by 10 points or get blown out if you're going to lose," Kargel said.

"When it's one point, there are so many 'if only's' that you can go crazy going down the line-up wondering what might have happened if you had done something just a little different. I can't blame anyone for us losing. There were so many places where we might have picked up a point or two."

Karl Wickman got the Bulldogs off to a good start at 103 pounds with a pin in 3:15 over Jarrett Gordon.

"That match gave us a lot of momentum," Kargel said.

"I thought we could win it but the extra three points with the pin was great. Some of these kids in the lower weights wrestled out of this world."

Kelly Beard wrestled at 112 pounds for Chelsea. Although he scored two near falls, he ended up losing an 18-10 major decision to Garrett Gordon.

Pat Taylor, who finished third in the state for the Bulldogs at 112, was bumped up to 119 to face Steve Hickey, who finished fourth in the state last year.

"Pat knew it would be a battle," Kargel said.

"Hickey took Pat down right away, which is unusual, but Pat came back for a 4-3 decision."

Rex Nye pulled another surprise for Kargel at 125 pounds, when he pinned Jeff Decker in 5:42 when the score was tied at 4-4.

At 130 pounds, Chelsea's Craig McCalla lost 7-0 to this year's state champ at 125 pounds, Mike Ellsworth.

"Even though Craig lost, it was a real plus for us because Ellsworth only scored three points," Kargel said.

"Craig did an excellent job for us."

Chelsea's Jim Hassett, at 135 pounds, ran into another 1988 state qualifier, Shane Marzullo. Marzullo won a 17-7 major decision.

One of the next turning points of the match was at 140 and 145 pounds. Doug Wingrove, who is normally light enough to wrestle both weights, could not make 140. That meant Kargel had to put Wingrove at 145 pounds, and Adam Taylor at 140 pounds.

Caro put an excellent wrestler, Bill Wright, in Wingrove's spot. Wright finished sixth in the state this year. He managed a 10-2 major decision over Wingrove.

Caro's Dennis Williams earned a five-point technical fall over Taylor at 140 pounds.

"Doug could probably have beaten Williams," Kargel said.

Chelsea's Dean Sutherland pinned Doug Botkins at 152 pounds in :52.

"Dean got taken down real quick,

but he'd rather wrestle from the down position anyway," Kargel said.

Yet another turning point came at 160 pounds, where Chelsea's Matt Herter was pinned in 5:23 by Ron Ruppert. That gave Caro an extra two or three points.

At 171 pounds, Chelsea's Pat Hassett lost a 9-6 decision to Steve Lunstead.

Tim VanSchoick, at 189 pounds, took a 6-3 victory over Nick Kurish.

"The Caro wrestler was strong and he stalled the match out," Kargel said.

"If he had wrestled, I think Tim could have pinned him."

Chelsea ended up with a 21-3 record in dual meets. Caro lost in the state finals to Mt. Clemens.

"We had a successful season, and the fan support was excellent, especially at the quarterfinals," Kargel said.

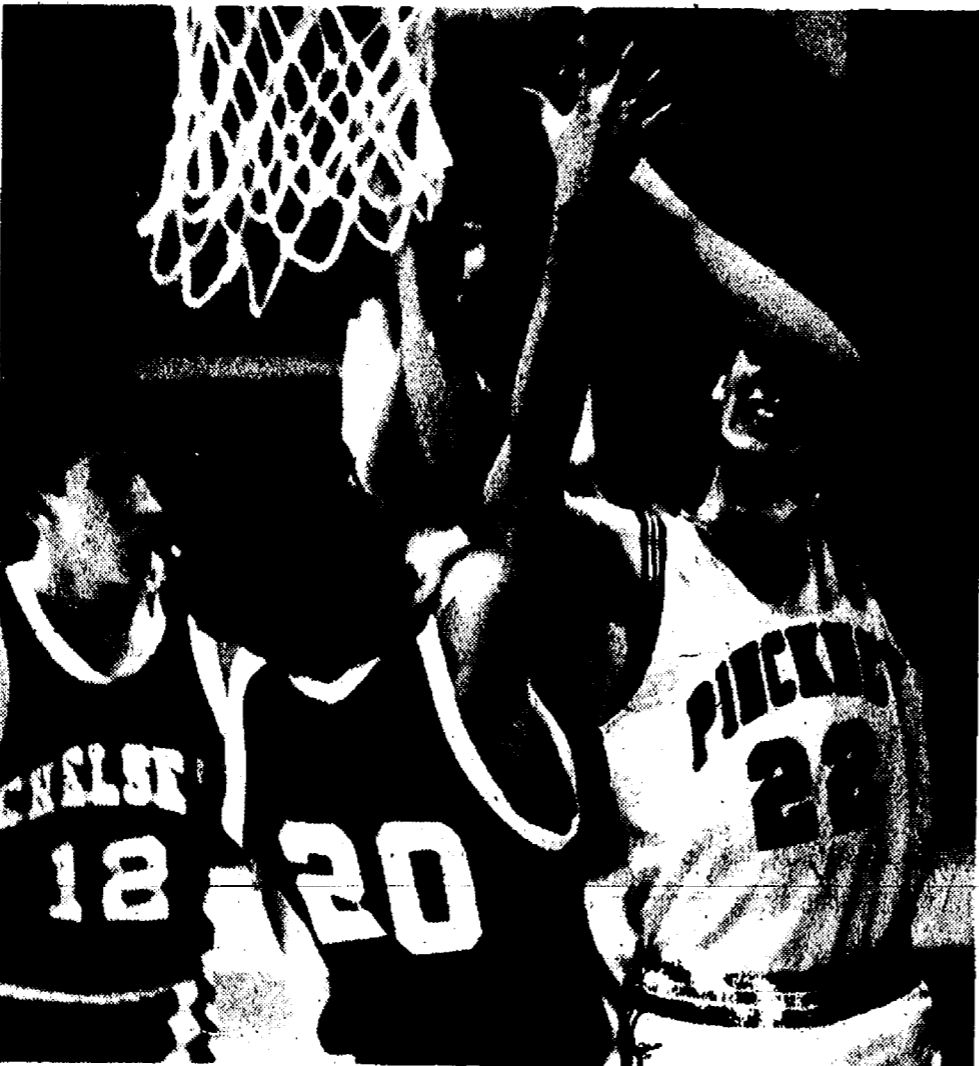

PINCKNEY FORWARD Kyle Bonesteel drives the baseline but is fouled by Chelsea guard John Collins. Bonesteel scored 11 points in the fourth quarter to pace the Pirates to an 86-77 victory.

## JV Cagers Beaten In Final Contests

Chelsea junior varsity basketball team ended their season with a 5-15 record last week after losing games to Jackson County Western and Pinckney.

On Tuesday, Feb. 21 at JCW, the Bulldogs were down 34-28 at half-time but scored just 14 points in the second half to take a 74-42 defeat.

Chelsea was 4-22 from the field in the second half.

"We played pretty well the first half but once again we didn't shoot well in the second half," said Chelsea coach Jeff Dils.

Jon Royce led the Bulldogs with 17 points and seven rebounds. Tucker Steele scored eight, Jude Quilter had six points, Erich Hammer and Matt Steinauer scored four each, and Jeremy Stephens had one point.

It didn't get much better for the Bulldogs at Pinckney last Friday, where Chelsea suffered a 69-42 defeat without top scorer Jon Royce, who had been promoted to varsity.

The game was relatively close for three quarters as Chelsea was down headed into the final period, 41-30.

"Pinckney scored a lot of points in the last three or four minutes," Dils said.

Chelsea again had shooting problems as they made 11 of 46 shots from the field.

Quilter led Chelsea with 12 points, Steele scored nine, Stephens had eight, Dunn had five, Steinauer had three, and Hammer and Alex Hamerschmidt had two points each.

"I guess under normal circumstances if I thought I was going to coach a 5-15 team I'd be glad when the season is over," Dils said.

"But even though we haven't won a lot of games, we've had a lot of fun and I'm sorry to see the season end."

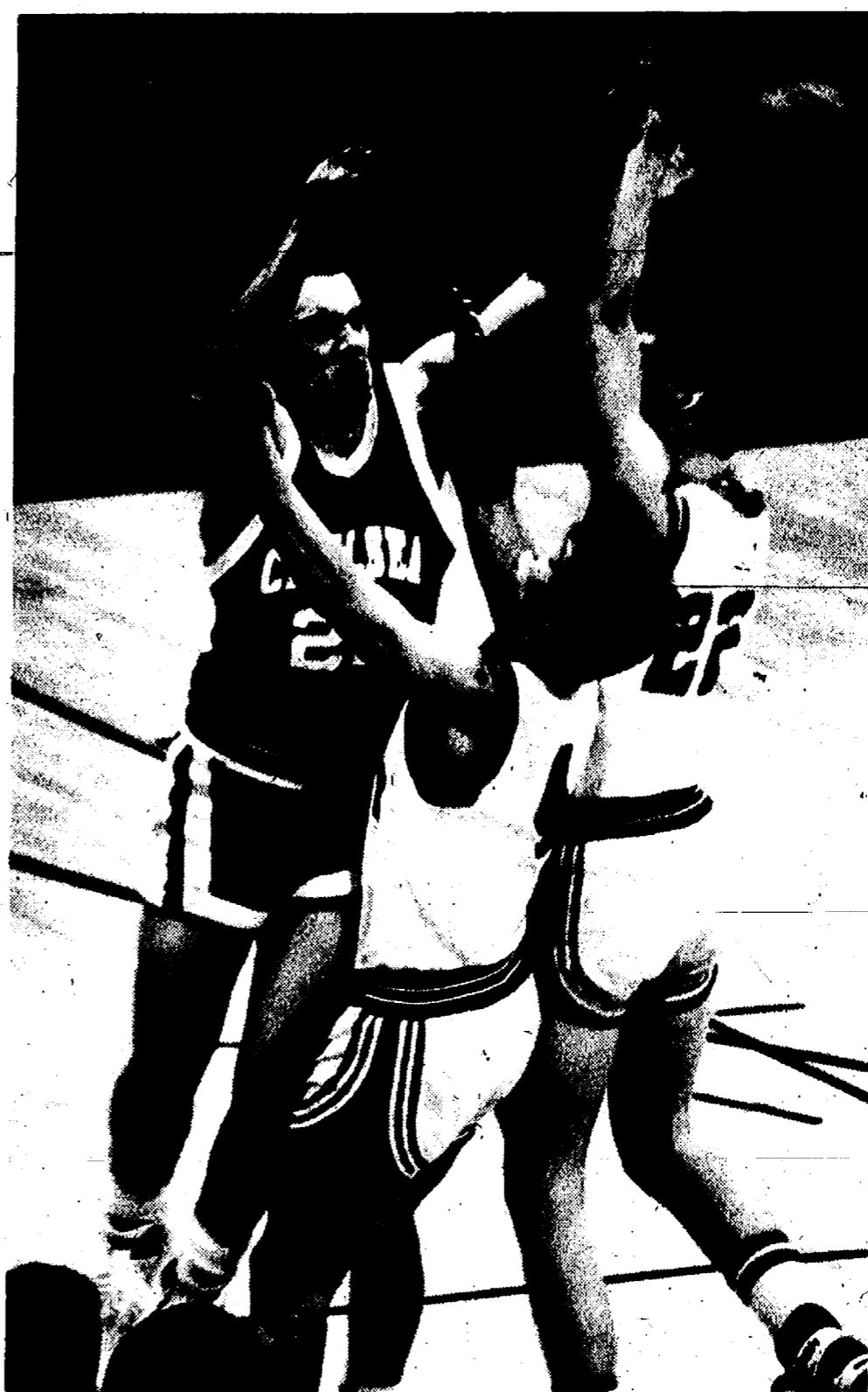

SENIOR GUARD Junior Morseau tries to pass over two Pinckney defenders but is called for a charging foul in the process. Morseau scored 17 points in the first half and shared the scoring honors with Chad Starkey with 19 points.

## Dogs Lose to Pirates To End Regular Season, Face BCC Tomorrow

Hot-shooting forward Kyle Bonesteel propelled Pinckney to a share of the Southeastern Conference basketball title last Friday as the Pirates topped the Chelsea Bulldogs 86-77 in the final regular season game for both teams.

Bonesteel scored 11 points in the fourth quarter, 18 in the second half, and was 5-5 from three point range.

"Bonesteel was really the difference in the game," said Chelsea coach Robin Raymond.

"We played about as well as we can play for four quarters, even though we made a few mistakes. I don't think we could have beaten them."

The Bulldogs gave the Pirates as much as they could handle. Chelsea trailed at half-time, 42-38, and early in the fourth quarter closed to within 66-65. On two occasions the Pirates stretched the lead to eight points and threatened to turn the game into a rout before a packed house.

"It was a tough situation to play in," Raymond said.

"But the kids stuck their noses right in there. Pinckney could have blown us out, but we didn't let them."

Chad Starkey and Junior Morseau each had the hot hand for Chelsea as each scored 19 points. Morseau had 17 in the first half, including three, three-point field goals.

"That was probably the best half Junior has played all year," Raymond said.

Brian Burg, weakened by the flu, scored 15 points off the bench. Kyle

(Continued on page 13)

### All-Conference Team Honors

Chelsea junior center Brian Burg was named to the first All-Southeastern Conference basketball team.

Burg joined Pinckney's Kyle Bonesteel and Tom Reason, Tecumseh's Jeff Walters, and Dexter's David Schmidt. Schmidt, Walters, and Bonesteel were unanimous selections.

Junior Chad Starkey was named to the all-league second team, while senior Junior Morseau and junior Kyle Plank were honorable mention.

### 7th-Grade Spikers Still Undefeated

Beach Middle school seventh grade volleyball team remains unbeaten after recent action.

On Tuesday, Feb. 14 the Pups defeated Tecumseh 11-2, 11-3, 11-3.

Gretchen Stahl led the attack with eight service points. Maya Holleman and Casey White each had six points, and Lesley Berg had five.

The Pups hosted Saline on Thursday, Feb. 16 and won in three games, 11-3, 11-9, and 11-1.

Jodi Weiss served eight points, and Nicki Piasecki served four.

On Feb. 23 Lincoln fell to the host Pups, 11-5, 11-3, 11-8.

White was the leading server with six points. Holleman and Traci Patrick had five points each, and Becca Flintoft scored four points.

### Children Runners To Hold Meeting

Chelsea children age 8 and over who are interested in running should meet on Friday, March 17 from 7 p.m. to 9 p.m. at the South school media center. For more information contact Vickie Ersten at 475-8096, evenings.

## WAHL OIL CO.

BORON DISTRIBUTOR

Serving Local Communities Since 1945

### FUEL OIL/KEROSENE

• Gasoline • Diesel Fuel • Lubricants

#### SERVICES OFFERED:

- Prompt Home & Farm Delivery
- Emergency Service for Established Credit Customers and Keep-Full Accounts
- Automatic Deliveries
- Credit and Budget Payment Terms

Phone: 475-8595

6810 Clear Lake Rd.

## DEERE SEASON SALE

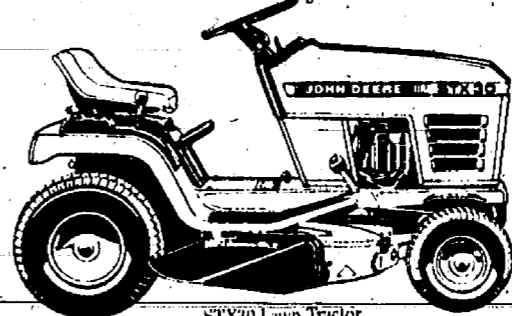

It's Deere Season at your John Deere dealer. That means there's no better time to buy the best lawn and garden equipment than right now. Stop in today. Offer ends May 31st.

STX30 Lawn Tractor

Cash Discount

SALE PRICE

Here's more great savings!!!

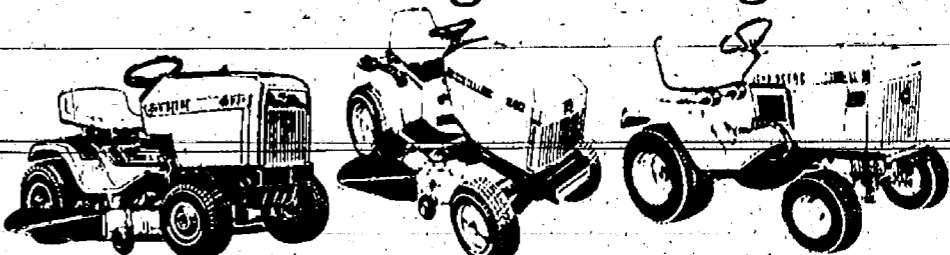

Get \$150 off of 100 Series Lawn Tractors.

Get \$200 off of 200 Series Lawn & Garden Tractors.

Get \$300 off of 300 & 400 Series Lawn & Garden Tractors.

Nothing Runs Like a Deere®

## WOLVERINE LAWN EQUIPMENT

(Formerly Huron Farm Supply)

7123 Dexter-Ann Arbor Rd., Dexter Ph. 426-8847



### URBAN AUTO SALES

'86 CHEVY BONAVENTURE \$9,495

12-Pass. Van. v-8, air cond., 4-spd., auto., power steering.

'85 CELEBRITY 4-dr. \$3,995

Auto., air, power steering. Choice of 2.

'86 PONTIAC 6000 LE 4-dr. \$5,495

Auto., air, cruise, tilt, stereo, power steering.

'83 BUICK RIVIERA COUPE \$5,295

V-8, auto, cassette, air, cruise, full power.

'83 CAMARO Z-28 COUPE \$5,995

Georgia car, like new. Fully equip. auto.

'83 FIREBIRD SE CPE \$5,995

V-8, auto, air, windows, locks, cassette, tilt.

'84 FIREBIRD TRANS-AM \$6,495

V-8, auto, air, windows, locks, tilt, cruise, cassette.

'84 FIREBIRD COUPE \$5,295

V-6, auto, air, power st., stereo, cruise.

60 CARS IN STOCK TO CHOOSE FROM

(517) 764-0980

E. Business I-94

Jeff Miller

3955 Ann Arbor Rd., Jackson, MI 49202

## Dexter Knights of Columbus ROAST BEEF DINNER

Sliced from the round the way you desire!

SUNDAY, MARCH 12

Serving from 11:30 a.m. to 4:30 p.m.

Mashed potatoes, gravy, hot vegetables, tossed salad, rolls, dessert, beverage.

Adults, \$6.00

Children Under 12, \$4.00

Dexter Knights of Columbus Hall  
8265 Dexter-Chelsea Rd., Dexter

# BOWLING

## Junior House Ladies

Standings as of Feb. 21

	W	L
CIMC	105	70
Palmer Ford	86	79
Slender You	86	80
Cook's Grocery	86	89
Bollinger Sanitation	85	90
Klink Excavating	81	94
Jim's Scrap & Iron	80	95
Gregory Inn	72	103

Games of 140 and over: K. Stepp, 166, 161; D. Sweet, 145, 166; D. Haworth, 183; M. Ritz, 154; M. Liebeck, 184; P. Lesser, 140; T. Mannor, 159, 165; A. Pearson, 153; L. Wilson, 151, 150; M. Bredermiz, 167, 165, 162; S. Friday, 150, 165; L. Klink, 141; D. Klink, 161; C. Hasenkamp, 150; S. Klink, 168, 156; M. Cook, 180; L. Clouse, 158, 154; D. Dault, 169, 145, 163; K. Conley, 165, 155; A. Rowe, 145; B. Mahler, 161, 145; J. Brown, 141, 148; G. Rank, 147; J. Seyfried, 209, 147, 158.

Series of 400 and over: K. Stepp, 455; D. Sweet, 432; D. Haworth, 410; A. Pearson, 410; T. Mannor, 407; L. Wilson, 407; M. Bredermiz, 494; S. Friday, 450; D. Klink, 421; S. Klink, 482; M. Cook, 458; L. Clouse, 434; D. Dault, 479; K. Conley, 428; A. Rowe, 402; B. Mahler, 427; J. Seyfried, 512.

## Rolling Pin League

Standings as of Feb. 21

	W	L
Tea Cups	53 1/2	42 1/2
Knockie Kutters	53 1/2	42 1/2
Beaters	53 1/2	44 1/2
Grinders	53	47
Lollipop	52 1/2	47 1/2
Happy Conkers	52	48
Blenders	47	53
Sugar Bowls	44 1/2	55 1/2
Coffee Cups	35 1/2	60 1/2
Pins	32	68

500 series: M. Birtles, 526; G. Clark, 518.

400 series: I. Fouty, 454; R. Musbach, 424; J. Stapish, 409; B. Parish, 470; P. Harok, 453; K. Strock, 446; M. Hanna, 441; B. Haist, 462; B. Wolfgang, 457; E. Winstead, 453; J. Lindmeier, 425; J. Micallef, 405; M. Plumb, 401; J. Edick, 423; C. Striffer, 474; S. Rince, 429; P. Wurster, 421; D. Klink, 435; K. Fouty, 426; C. Ramsey, 423.

200 games: G. Clark, 215; M. Birtles, 214; C. Stofler, 200.

140 games: I. Porter, 140; I. Fouty, 166, 152; M. Birtles, 163, 149; M. Nadeau, 157; J. Stapish, 140; R. Musbach, 164, 147; D. Hafner, 142, 140; M. Hanna, 160, 149; J. Van Meer, 152; B. Parish, 166, 147; P. Harok, 159, 148, 146; K. Strock, 164, 150; J. Micallef, 158; J. Lindmeier, 148, 141; E. Winstead, 172, 155; B. Wolfgang, 158, 153, 142; B. Haist, 182, 154; M. Plumb, 145; C. Stuffer, 149; S. Rince, 173; P. Wurster, 161, 143; J. Edick, 182, 175; S. Blumengauer, 148; B. Van Garder, 171; K. Fouty, 165, 148; G. Klink, 145; C. Ramsey, 155, 150; G. Clark, 151, 150.

## Senior Fun Time League

Standings as of Feb. 22

	W	L
Ten Pins	68	32
The Three Is	57	43
Gochanaur & Jean	56 1/2	43 1/2
The Green Ones	55	45
Two's & K	55	45
Herb's Harem	53	47
Carl's Circle	51	49
All Bar Lads	49 1/2	49 1/2
Bowling Splitters	49 1/2	49 1/2
Marie's Gang	48 1/2	53 1/2
Curves & Bill	40 1/2	59 1/2
Strikers	40	60
No Getters	38	62

Men, high series: H. Norman, 516; W. Gochanaur, 457.

Men, high games: H. Norman, 182, 177, 157; C. Kuhn, 171; O. Beaman, 167; R. Snyder, 164; C. Lentz, 161; B. Battier, 160; R. Jones, 158; H. Schauer, 150; W. Gochanaur, 156, 153; R. Alterberndt, 153; L. Boyd, 152.

Women, high series: C. Norman, 419; A. Hoover, 415; A. Gochanaur, 442; I. Mayr, 400.

Women, high games: A. Gochanaur, 153, 148, 156; A. Hoover, 149; I. Pearson, 150; C. Norman, 144; G. Creason, 148; I. Mayr, 142, 141; M. Eller, 141.

## Chelsea Bantam League

Standings as of Feb. 25

	W	L
Wolverines	70	30
The Noids	57	43
Krazy Kritters	50	50
The Big Foots	46	54

Male games over 50: B. Armstrong, 84; D. Price, 81; P. Spangler, 80; J. Roberts, 80; K. Weiner, 74; G. Bollinger, 67; V. Pitts, 64; T. Holdsworth, 63.

Male, series over 100: D. Price, 182; B. Armstrong, 162; K. Weiner, 158; J. Roberts, 151; V. Pitts, 128; T. Holdsworth, 126; P. Spangler, 123; G. Bollinger, 106.

Female, games over 50: S. Miller, 76.

Female, series over 100: S. Miller, 132.

Male star of the week: G. Bollinger, 33 pins over average for series.

Female star of the week: S. Miller, 22 pins over average for series.

## Leisure Time League

Standings as of Feb. 25

	W	L
Mistita	61	39
Country Belles	56	43
Shud-O-Bens	54 1/2	45 1/2
Fifty & Nifty	49	47
Late Ones	48 1/2	49 1/2
Alley Kats	45	55
Chatter Boxes	45	55
Oldies But Goodies	36	54
Sweet Rollers	22	68

400 and over series: J. Cavender, 445; M. Birtles, 450; P. McVittie, 523; J. Kuhl, 428; B. Kies, 426; H. Hickey, 422; K. Haywood, 458; M. Nadeau, 450; V. Wheaton, 425; P. Weigand, 443; M. Koller, 405; S. Rutt, 407; E. Winstead, 400; C. Hoffman, 418; R. Horning, 496; K. Strock, 451; P. Whitesall, 435; K. Cross, 452; L. Acree, 436; C. Collins, 494; M. Hanna, 469; B. Parish, 443.

140 and over games: I. Thibault, 142, 142; J. Cavender, 154, 144, 147; M. Birtles, 188; M. Fouty, 156; P. McVittie, 155, 199, 169; Julie Kuhl, 157; Judy Kuhl, 170; B. Kies, 150, 143; H. Hickey, 146, 150; K. Haywood, 184, 167; V. Wheaton, 144, 146; M. Koller, 147; E. Winstead, 172, 175; R. Horning, 175, 179; K. Strock, 175; P. Whitesall, 165, 154; K. Cross, 163, 170; L. Acree, 147, 150; C. Collins, 154, 155, 155; M. Hanna, 148, 201; B. Parish, 151, 167; D. Hafner, 150; M. Nadeau, 163, 142, 143; P. Weigand, 164, 145; J. Rutt, 144, 142, 151; C. Hoffman, 161.

400 series: I. Fouty, 454; R. Musbach, 424; J. Stapish, 409; B. Parish, 470; P. Harok, 453; K. Strock, 446; M. Hanna, 441; B. Haist, 462; B. Wolfgang, 457; E. Winstead, 453; J. Lindmeier, 425; J. Micallef, 405; M. Plumb, 401; J. Edick, 423; C. Striffer, 474; S. Rince, 429; P. Wurster, 421; D. Klink, 435; K. Fouty, 426; C. Ramsey, 423.

200 games: G. Clark, 215; M. Birtles, 214; C. Stofler, 200.

140 games: I. Porter, 140; I. Fouty, 166, 152; M. Birtles, 163, 149; M. Nadeau, 157; J. Stapish, 140; R. Musbach, 164, 147; D. Hafner, 142, 140; M. Hanna, 160, 149; J. Van Meer, 152; B. Parish, 166, 147; P. Harok, 159, 148, 146; K. Strock, 164, 150; J. Micallef, 158; J. Lindmeier, 148, 141; E. Winstead, 172, 155; B. Wolfgang, 158, 153, 142; B. Haist, 182, 154; M. Plumb, 145; C. Stuffer, 149; S. Rince, 173; P. Wurster, 161, 143; J. Edick, 182, 175; S. Blumengauer, 148; B. Van Garder, 171; K. Fouty, 165, 148; G. Klink, 145; C. Ramsey, 155, 150; G. Clark, 151, 150.

140 games: I. Porter, 140; I. Fouty, 166, 152; M. Birtles, 163, 149; M. Nadeau, 157; J. Stapish, 140; R. Musbach, 164, 147; D. Hafner, 142, 140; M. Hanna, 160, 149; J. Van Meer, 152; B. Parish, 166, 147; P. Harok, 159, 148, 146; K. Strock, 164, 150; J. Micallef, 158; J. Lindmeier, 148, 141; E. Winstead, 172, 155; B. Wolfgang, 158, 153, 142; B. Haist, 182, 154; M. Plumb, 145; C. Stuffer, 149; S. Rince, 173; P. Wurster, 161, 143; J. Edick, 182, 175; S. Blumengauer, 148; B. Van Garder, 171; K. Fouty, 165, 148; G. Klink, 145; C. Ramsey, 155, 150; G. Clark, 151, 150.

140 games: I. Porter, 140; I. Fouty, 166, 152; M. Birtles, 163, 149; M. Nadeau, 157; J. Stapish, 140; R. Musbach, 164, 147; D. Hafner, 142, 140; M. Hanna, 160, 149; J. Van Meer, 152; B. Parish, 166, 147; P. Harok, 159, 148, 146; K. Strock, 164, 150; J. Micallef, 158; J. Lindmeier, 148, 141; E. Winstead, 172, 155; B. Wolfgang, 158, 153, 142; B. Haist, 182, 154; M. Plumb, 145; C. Stuffer, 149; S. Rince, 173; P. Wurster, 161, 143; J. Edick, 182, 175; S. Blumengauer, 148; B. Van Garder, 171; K. Fouty, 165, 148; G. Klink, 145; C. Ramsey, 155, 150; G. Clark, 151, 150.

140 games: I. Porter, 140; I. Fouty, 166, 152; M. Birtles, 163, 149; M. Nadeau, 157; J. Stapish, 140; R. Musbach, 164, 147; D. Hafner, 142, 140; M. Hanna, 160, 149; J. Van Meer, 152; B. Parish, 166, 147; P. Harok, 159, 148, 146; K. Strock, 164, 150; J. Micallef, 158; J. Lindmeier, 148, 141; E. Winstead, 172, 155; B. Wolfgang, 158, 153, 142; B. Haist, 182, 154; M. Plumb, 145; C. Stuffer, 149; S. Rince, 173; P. Wurster, 161, 143; J. Edick, 182, 175; S. Blumengauer, 148; B. Van Garder, 171; K. Fouty, 165, 148; G. Klink, 145; C. Ramsey, 155, 150; G. Clark, 151, 150.

140 games: I. Porter, 140; I. Fouty, 166, 152; M. Birtles, 163, 149; M. Nadeau, 157; J. Stapish, 140; R. Musbach, 164, 147; D. Hafner, 142, 140; M. Hanna, 160, 149; J. Van Meer, 152; B. Parish, 166, 147; P. Harok, 159, 148, 146; K. Strock, 164, 150; J. Micallef, 158; J. Lindmeier, 148, 141; E. Winstead, 172, 155; B. Wolfgang, 158, 153, 142; B. Haist, 182, 154; M. Plumb, 145; C. Stuffer, 149; S. Rince, 173; P. Wurster, 161, 143; J. Edick, 182, 175; S. Blumengauer, 148; B. Van Garder, 171; K. Fouty, 165, 148; G. Klink, 145; C. Ramsey, 155, 150; G. Clark, 151, 150.

140 games: I. Porter, 140; I. Fouty, 166, 152; M. Birtles, 163, 149; M. Nadeau, 157; J. Stapish, 140; R. Musbach, 164, 147; D. Hafner, 142, 140; M. Hanna, 160, 149; J. Van Meer, 152; B. Parish, 166, 147; P. Harok, 159, 148, 146; K. Strock, 164, 150; J. Micallef, 158; J. Lindmeier, 148, 141; E. Winstead, 172, 155; B. Wolfgang, 158, 153, 142; B. Haist, 182, 154; M. Plumb, 145; C. Stuffer, 149; S. Rince, 173; P. Wurster, 161, 143; J. Edick, 182, 175; S. Blumengauer, 148; B. Van Garder, 171; K. Fouty, 165, 148; G. Klink, 145; C. Ramsey, 155, 150; G. Clark, 151, 150.

140 games: I. Porter, 140; I. Fouty, 166, 152; M. Birtles, 163, 149; M. Nadeau, 157; J. Stapish, 140; R. Musbach, 164, 147; D. Hafner, 142, 140; M. Hanna, 160, 149; J. Van Meer, 152; B. Parish, 166, 147; P. Harok, 159, 148, 146; K. Strock, 164, 150; J. Micallef, 158; J. Lindmeier, 148, 141; E. Winstead, 172, 155; B. Wolfgang, 158, 153, 142; B. Haist, 182, 154; M. Plumb, 145; C. Stuffer, 149; S. Rince, 173; P. Wurster, 161, 143; J. Edick, 182, 175; S. Blumengauer, 148; B. Van Garder, 171; K. Fouty, 165, 148; G. Klink, 145; C. Ramsey, 155, 150; G. Clark, 151, 150.

140 games: I. Porter, 140; I. Fouty, 166, 152; M. Birtles, 163, 149; M. Nadeau, 157; J. Stapish, 140; R. Musbach, 164, 147; D. Hafner, 142, 140; M. Hanna, 160, 149; J. Van Meer, 152; B. Parish, 166, 147; P. Harok, 159, 148, 146; K. Strock, 164, 150; J. Micallef, 158; J. Lindmeier, 148, 141; E. Winstead, 172, 155; B. Wolfgang, 158, 153, 142; B. Haist, 182, 154; M. Plumb, 145; C. Stuffer, 149; S. Rince, 173; P. Wurster, 161, 143; J. Edick, 182, 175; S. Blumengauer, 148; B. Van Garder, 171; K. Fouty, 165, 148; G. Klink, 145; C. Ramsey, 155, 150; G. Clark, 151, 150.

140 games: I. Porter, 140; I. Fouty, 166, 152; M. Birtles, 163, 149; M. Nadeau, 157; J. Stapish, 140; R. Musbach, 164, 147; D. Hafner, 142, 140; M. Hanna, 160, 149; J. Van Meer, 152; B. Parish, 166, 147; P. Harok, 159, 148, 146; K. Strock, 164, 150; J. Micallef, 158; J. Lindmeier, 148, 141; E. Winstead, 172, 155; B. Wolfgang, 158, 153, 142; B. Haist, 182, 154; M. Plumb, 145; C. Stuffer, 149; S. Rince, 173; P. Wurster, 161, 143; J. Edick, 182, 175; S. Blumengauer, 148; B. Van Garder, 171; K. Fouty, 165, 148; G. Klink, 145; C. Ramsey, 155, 150; G. Clark, 151, 150.

140 games: I. Porter, 140; I. Fouty, 166, 152; M. Birtles, 163, 149; M. Nadeau, 157; J. Stapish, 140; R. Musbach, 164, 147; D. Hafner, 142, 140; M. Hanna, 160, 149; J. Van Meer, 152; B. Parish, 166, 147; P. Harok, 159, 148, 146; K. Strock, 164, 150; J. Micallef, 158; J. Lindmeier, 148, 141; E. Winstead, 172, 155; B. Wolfgang, 158, 153, 142; B. Haist, 182, 154; M. Plumb, 145; C. Stuffer, 149; S. Rince, 173; P. Wurster, 161, 143; J. Edick, 182, 175; S. Blumengauer, 148; B. Van Garder, 171; K. Fouty, 165, 148; G. Klink, 145; C. Ramsey, 155, 150; G. Clark, 151, 150.

140 games: I. Porter, 140; I. Fouty, 166, 152; M. Birtles, 163, 149; M. Nadeau, 157; J. Stapish, 140; R. Musbach, 164, 147; D. Hafner, 142, 140; M. Hanna, 160, 149; J. Van Meer, 152; B. Parish, 166, 147; P. Harok, 159, 148, 146; K. Strock, 164, 150; J. Micallef, 158; J. Lindmeier, 148, 141; E. Winstead, 172, 155; B. Wolfgang, 158, 153, 142; B. Haist, 182, 154; M. Plumb, 145; C. Stuffer, 149; S. Rince, 173; P. Wurster, 161, 143; J. Edick, 182, 175; S. Blumengauer, 148; B. Van Garder, 171; K. Fouty, 165, 148; G. Klink, 145; C. Ramsey, 155, 150; G. Clark, 151, 150.

140 games: I. Porter, 140; I. Fouty, 166, 152; M. Birtles, 163, 149; M. Nadeau, 157; J. Stapish, 140; R. Musbach, 164, 147; D. Hafner, 142, 140; M. Hanna, 160, 149; J. Van Meer, 152; B. Parish, 166, 147; P. Harok, 159, 148, 146; K. Strock, 164, 150; J. Micallef, 158; J. Lindmeier, 148, 141; E. Winstead, 172, 155; B. Wolfgang, 158, 153, 142; B. Haist, 182, 154; M. Plumb, 145; C. Stuffer, 149; S. Rince, 173; P. Wurster, 161, 143; J. Edick, 182, 175; S. Blumengauer, 148; B. Van Garder, 171; K. Fouty, 165, 148; G. Klink, 145; C. Ramsey, 155, 150; G. Clark, 151, 150.

140 games: I. Porter, 140; I. Fouty, 166, 152; M. Birtles, 163, 149; M. Nadeau, 157; J. Stapish, 140; R. Musbach, 164, 147; D. Hafner, 142, 140; M. Hanna, 160, 149; J. Van Meer, 152; B. Parish, 166, 147; P. Harok, 159, 148, 146; K. Strock, 164, 150; J. Micallef, 158; J. Lindmeier, 148, 141; E. Winstead, 172, 155; B. Wolfgang, 158, 153, 142; B. Haist, 182, 154; M. Plumb, 145; C. Stuffer, 149; S. Rince, 173; P. Wurster, 161, 143; J. Edick, 182, 175; S. Blumengauer, 148; B. Van Garder, 171; K. Fouty, 165, 148; G. Klink, 145; C. Ramsey, 155, 150; G. Clark, 151, 150.

140 games: I. Porter, 140; I. Fouty, 166, 152; M. Birtles, 163, 149; M. Nadeau, 157; J. Stapish, 140; R. Musbach, 164, 147; D. Hafner, 142, 140; M. Hanna, 160, 149; J. Van Meer, 152; B. Parish, 166, 147; P. Harok, 159, 148, 146; K. Strock, 164, 150; J. Micallef, 158; J. Lindmeier, 148, 141; E. Winstead, 172, 155; B. Wolfgang, 158, 153, 142; B. Haist, 182, 154; M. Plumb, 145; C. Stuffer, 149; S. Rince, 173; P. Wurster, 161, 143; J. Edick, 182, 175; S. Blumengauer, 148; B. Van Garder, 171; K. Fouty, 165, 148; G. Klink, 145; C. Ramsey, 155, 150; G. Clark, 151, 150.

140 games: I. Porter, 140; I. Fouty, 166, 152; M. Birtles, 163, 149; M. Nadeau, 157; J. Stapish, 140; R. Musbach, 164, 147; D. Hafner, 142, 140; M. Hanna, 160, 149; J. Van Meer, 152; B. Parish, 166, 147; P. Harok, 159, 148, 146; K. Strock, 164, 150; J. Micallef, 158; J. Lindmeier, 148, 141; E. Winstead, 172, 155; B. Wolfgang, 158, 153, 142; B. Haist, 182, 154; M. Plumb, 145; C. Stuffer, 149; S. Rince, 173; P. Wurster, 161, 143; J. Edick, 182, 175; S. Blumengauer, 148; B. Van Garder, 171; K. Fouty, 165, 148; G. Klink, 145; C. Ramsey, 155, 150; G. Clark, 151, 150.

140 games: I. Porter, 140; I. Fouty, 166, 152; M. Birtles, 163, 149; M. Nadeau, 157; J. Stapish, 140; R. Musbach, 164, 147; D. Hafner, 142, 140; M. Hanna, 160, 149; J. Van Meer, 152; B. Parish, 166, 147; P. Harok, 159, 148, 146; K. Strock, 164, 150; J. Micallef, 158; J. Lindmeier, 148, 141; E. Winstead, 172, 155; B. Wolfgang, 158, 153, 142; B. Haist, 182, 154; M. Plumb, 145; C. Stuffer, 149; S. Rince, 173; P. Wurster, 161, 143; J. Edick, 182, 175; S. Blumengauer, 148; B. Van Garder, 171; K. Fouty, 165, 148; G. Klink, 145; C. Ramsey, 155, 150; G. Clark, 151, 150.

140 games: I. Porter, 140; I. Fouty, 166, 152; M. Birtles, 163, 149; M. Nadeau, 157; J. Stapish, 140; R. Musbach, 164, 147; D. Hafner, 142, 140; M. Hanna, 160, 149; J. Van Meer, 152; B. Parish, 166, 147; P. Harok, 159, 148, 146; K. Strock, 164, 150; J. Micallef, 158; J. Lindmeier, 148, 141; E. Winstead, 172, 155; B. Wolfgang, 158, 153, 142; B. Haist, 182, 154; M. Plumb, 145; C. Stuffer, 149; S. Rince, 173; P. Wurster, 161, 143; J. Edick, 182, 175; S. Blumengauer, 148; B. Van Garder, 171; K. Fouty, 165, 148; G. Klink, 145; C. Ramsey, 155, 150; G. Clark, 151, 150.

140 games: I. Porter, 140; I. Fouty, 166, 152; M. Birtles, 163, 149; M. Nadeau, 157; J. Stapish

## SPORTS NOTES

BY BRIAN HAMILTON

If you happen to be in Tecumseh this week, pick up a copy of the Tecumseh Herald.

On the front page, WOW, the front page, there is Chelsea High School Athletic Director Larry Reed, looking positively reverential. The combination of his attire and the print job, make him look as though he's wearing a preacher's white collar.

That's two front pages in two weeks, although we didn't have a photograph. Larry is standing next to what I think is the new Tecumseh pool, along with the Tecumseh school superintendent. But the best part is, the caption goes into great detail about his background, but there is no clue that he spent virtually the entire decade in Chelsea. Milan is mentioned, Eastern Michigan University is mentioned. Not Chelsea. Of course, they're talking about someone named Reid, anyway.

Meanwhile, the search for a new athletic director is unfolding. Assistant superintendent Fred Mills tells me that several people already employed by the school district in some capacity have at least made inquiries about the job. Plus there have been numerous phone calls from people outside.

I've talked to several other people about the situation as well. The consensus seems to be that Wayne Welton would make an excellent athletic director.

They're probably right. It's also possible Welton might consider it the perfect career move. But I hate to see a guy who's so good and influential with kids sink up to his neck in a quagmire of athletic details. Imagine Sparky Anderson deciding to hang up coaching in order to schedule the team's plane trips, hotel accommodations, and lock strap orders. And then fielding complaints when the jocks don't fit.

No matter who is picked, it will be superintendent Joe Pisecki's most visible decision to date, even though the school board will have the ultimate say. It may give us some indication of how he'll solve future dilemmas. He has to find an athletic director on very short notice or figure out some way for the job to be handled for the rest of the school year. This has been one fun school year for our new superintendent.

Sorry to see the Bulldog wrestling team eliminated from state competition by a single point. As coach Kerry Kargel said, it's better to get whalloped at state than lose such a close match. At least you don't lose any sleep wondering if there was a way you could have won.

The Bulldogs have had a splendid year. Some of the kids are already looking forward to next season. Reno Nye, Craig McCalla, Dean Sutherland and Mike Taylor are graduating, which leaves at least nine starters returning, including state placers Pat Taylor and Tim VanSchoick, and state qualifier Doug Wingrove. There should be a solid nucleus for next year.

The Bulldog basketball team heads into tournament action tomorrow night against Brooklyn Columbia Central at Siena Heights College.

Coach Robin Raymond said he was confident his team could handle BCC until he saw them play two games last week. He's still confident the Dogs can win, but handle them is another matter.

"They're playing well, and with confidence," Raymond said.

Chelsea lost to BCC in overtime in the first game of the season. The Bulldogs had a big lead late but couldn't hang on after Chad Starkey sprained his ankle.

If Chelsea wins, it's likely the Dogs will play Tecumseh in the finals. The Indians have beaten Chelsea twice. The Bulldogs were in both games right up to the end. Tecumseh might not be able to do it three times in a row.

The Bulldogs have played eight or nine solid games in a row. With a break or two, Chelsea could well end up with its second basketball district championship of the year.

Pinkney was eliminated from post-season play Monday by basketball power Fowlerville. Must have been too much celebrating Friday night.

## Michael W. Bush, CPA, PC

CERTIFIED PUBLIC ACCOUNTANT

Income Tax & Consulting Services  
Computerized Bookkeeping  
PERSONAL-BUSINESS-CORPORATE-FARM

Mon.-Fri., 9 a.m.-5 p.m.  
Evening & Sat., by appointment

8064 Main St., Dexter  
Telephone: 426-3045

## After Hours Lock Service

Jerry W. Kitchen, Owner  
Established in 1975

Now in Chelsea:  
453 W. North Street  
475-8306

Open most days: 8:00 a.m. to 8:00 p.m.

FOX TENT AND  
AWNING CO.  
"If it's made of Canvas we make it"

WIDE FABRIC  
FOR YOUR  
ICE SHANTIES

817 S. Ashby, Ann Arbor • 313-665-9126

## HOURS

Mon. thru Thurs.  
Open 11 a.m. to 10 p.m.  
Fri.: 11 a.m. to 11 p.m.  
Sat.: 9 a.m. to 11 p.m.  
Sun.: 9 a.m. to 10 p.m.

**Unadilla**  
— Since 1873 —

**Party Store & Deli**

Located in the  of downtown Unadilla

"The oldest store in Livingston County... a little of everything!"

Unadilla's one-and-only  
**DELI**  
serves delicious subs anytime!

HOT COFFEE • HOT CHILI  
Hot Lottery tickets, too!

WE HAVE THE  
**COLDEST**  
BEER & POP AROUND  
AROUND!!!

• Groceries • Ice  
• Camping Supplies  
• Beer • Wine • Pop  
• Liquor on Sundays

• Campfire Wood  
• Bait • Tackle  
• Gas • Oil



# Several Bulldog Tankers Qualify for State Meet At Brighton Invitational

Chelsea Bulldog varsity medley relay team qualified for the state meet with their performance at last week-end's Brighton Invitational.

Although the team did not fare well in the standings, there were several outstanding individual performances, according to Chelsea coach Dave Jolly.

The medley relay team of Brett Paddock, David Oesterle, Garth Girard, and Dirk Colbry turned in a time of 1:46.26, a drop of more than two seconds, with two substitute swimmers.

"It was an outstanding swim," Jolly said.

"I am very proud of them. After losing two key swimmers, Girard and Colbry had to pick up the pieces."

Oesterle also qualified for the state meet in the 100-yard breaststroke as he was nearly half a second under the qualifying time at 1:05.15.

"It was probably the best swim for Chelsea as far as drive and desire come in," Jolly said.

"David did what he had to by bulling his way through the water. I'm proud of him."

Paddock also qualified for state in the 200-yard individual medley with a time of 2:06.9 in the finals. His time was almost three seconds better than the state qualifying time.

"Brett did everything perfect," Jolly said.

"It was an excellent swim."

In the 200-yard freestyle, Joe Huettman and Girard qualified for the meet finals on Saturday. Huettman bested his seed time by almost a second at 1:55.76 and Girard swam a 1:53.91 to cut almost two seconds off his seed time.

"Both young men keep improving and show promise to be excellent swimmers," Jolly said.

In the diving, Jamie Basso and Mark Luick finished sixth and 11th, respectively.

"More important than their places was their point total for 11 dives," Jolly said.

"Each diver will no doubt make it to the state meet and that will be a major accomplishment."

Girard and Huettman took seventh and 11th place, respectively, in the 500-yard freestyle. Girard dropped two seconds to 5:05.57 and Huettman dropped two seconds to 5:15.89.

Paddock lowered his time more than a second in the 100-yard backstroke with a 1:58.17.

"Brett has come a long way in one season and is going to improve again at the state meet," Jolly said.

"Brett is a big meet swimmer."

The state meet is two weeks away.

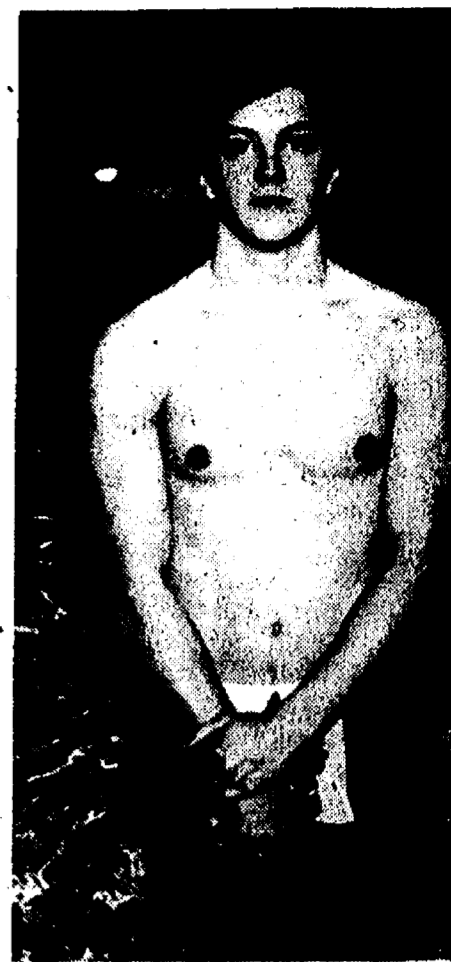

**BULLDOG-MEDLEY-RELAY** team, left, qualified for the state meet with their performance last Saturday at the Brighton Invitational. From left are Brett Paddock, David Oesterle, Garth Girard, and Dirk Colbry. David Oesterle, above, also qualified in the butterfly in one of the best swims of the night for Chelsea.

## 8th Grade Spikers Win Two Matches

Beach Middle school eighth grade volleyball team won two matches and lost one in recent action.

The team suffered its first loss of the season at Tecumseh.

The Pups lost the first two games, won the next two, but lost the last one. Scores were 9-11, 4-11, 11-2, 11-3, 6-11.

"The girls' effort was excellent," said Chelsea coach Ann Schaffner.

Emily Carty served for 13 points, Melissa Thiel had nine points, Monica Hansen had six, and Gretchen Knutsen five.

The Pups defeated Saline at home in three games, 11-7, 11-0, 11-0.

Leading servers were Thiel with nine points, Sarah McKeighan with six, Heather Wynn with four, and Julie Durst, Lisa Monti, and Carty with three each.

Hansen played well on defense, Schaffner said.

The Pups also defeated Saline 11-6, 11-9, 11-6.

"The girls continued to improve in their effort to attack the ball with accurate pass, set, and hit attempts," Schaffner said.

"We also had very fine serving."

Thiel served seven points, Shanti Vadlamudi, Sandy Schmid, and Knutsen had five each, and Wynn had four.

"Melissa Colvin and Knutsen were excellent on defense, and Hansen and Liz Sager were effective setters," Schaffner said.

## Freshman Cagers End Season With Wins Over Lincoln, Milan

Chelsea Bulldog freshman cagers won their final two games of the season last week to finish with a 10-5 over-all record and 10-2 mark in the Southeastern Conference.

On Monday, Feb. 20 the Dogs eeked out a 60-57 win over the Lincoln Railspitters.

"Both games we played against Lincoln this year were exciting," said Chelsea coach Dave Quilter.

"The team did a good job of beating two different presses Lincoln tried against us."

The Bulldogs were down at half-time, 26-24, but took the lead at the end of the third quarter, 44-40.

"Chris Wright tossed in 12 points in his best performance of the season," Quilter said.

"Ben Hurst hustled for a team-leading 10 rebounds. Adam Tillman hit three key three-point baskets and Dan Stahl and Jake Rindle continued their all-around good play."

Rindle finished with 14 points and nine rebounds to lead the Dogs. Dan Stahl scored 13; Wright had 12,

Tillman scored 10, Hurst had seven points, and Jason Allen and John Weinberg each scored two.

On Tuesday, Feb. 21 the Bulldogs took a 59-53 win at Milan.

Chelsea scored 22 points in the fourth quarter, paced by 10 from Hurst and eight from Allen. Allen hit seven of eight free throws down the stretch.

"Milan is a much improved team as they beat us in every statistic but free throw shooting," Quilter said.

"The kids were out-played but they found a way to win."

Stahl led Chelsea scorers with 18 points, many on lay-ups "due to great hustle and good team play," Quilter said.

Chelsea hit 21-31 shots from the foul line but shot 38 percent from the field.

Rounding out the scoring were Hurst with 16 points, Rindle with 11, Allen with eight, and Tillman with six.

## Charles K. Walters

Promoted to Lance

Cpl. With Marines

Marine Lance Cpl. Charles K. Walters, son of Terry G. and Diana J. Walters of 7640 Grand St., Dexter, has been promoted to his present rank while serving at Marine Corps Base, Camp Pendleton, Calif.

A 1988 graduate of Dexter High school, he joined the Marine Corps in March 1988.

Standard Classified Ads  
get quick results!

## DISC JOCKEY

Music from the 40's-80's  
Specializing in 50's & 60's Music

Country - Rock

Big Band and more!

Not just a D.J.

Call Jerry  
475-1966

Reasonable  
Rates

## FARM MACHINERY AUCTION

As we are retiring, we will sell the following at auction located southwest of Ann Arbor, Michigan. Take the Saline-Ann Arbor Rd. to Pleasant Lake Rd., then west to Parker Rd., then south approximately 1 1/2 miles to Weber Rd., then approx. 1 mile west at 9351 Weber Rd.

**Saturday, March 4, 1989**

Starting at 10:00 a.m.

**Tractors - Skid Steer - Combine**

IHC Model 806 diesel tractor w/wide front and M & W turbo; IHC Model 560 gas tractor w/narrow front; IHC Model M tractor w/live power; IHC Model Super M tractor w/live hydraulic; IHC Model F20 tractor; Massey-Ferguson Model 65 gas w/front w/manure loader; IHC Model 4140 diesel skid steer w/3 buckets, Massey-Ferguson Model 300 combine w/grain table and 2-row corn head.

## FARM MACHINERY

Gehl Model 1310 round baler, like new, baled less than 300 bales; JD Model 336 baler w/kicker; New Idea Model 324 2-row wide corn picker w/12-row bed; 2 14-ft. bale kicker wagons w/hoist; 15-ft. bale kicker wagon; IHC Model 710-4x16 spring reset plow; Gehl Model 72C 6-ft. flail chopper; New Holland Model 518 PTO manure spreader w/ slop gate; New Holland Model 479 hay bind; Brady 6-row stalk chopper; JD Model AW 12-ft. wheel disc; Brillion 12-ft. cultipacker; New Idea 7-ft. trailer mower w/conditioner hitch; 300-gallon poly trailer type field sprayer w/Ace pump; Massey-Ferguson Model 15 grinder-mixer; 2 good green chop feeder wagons; New Idea manure spreader; IHC Model 56-4x38 planter w/fiberglass boxes and insecticide; Massey-Ferguson 4-row cultivator; running gear w/like new rubber; 2 gravity boxes w/gears; Badger 3 beater forage wagon; flat bed wagon w/grain slides and 6-ton hoist; IHC Model 14 5-bar Parrell rake; New Idea 36-ft. elevator w/motor or PTO; 16-ft. auger w/motor; Brillion 9-ft. cultipacker; JD 13-run grain drill; JD 3x14 plow w/trip beams; drag line; aluminum elevator; 2 12-ft. springtooth drags; 15.5x38 tractor tire chains; platform scales; round bale feeders; fence posts; vacuum pump; quantity of baler twine; Star Craft cattle self-feeder; quantity of steel gates; railroad ties; electric poles; electric motors; cylinders; large quantity of rough sawn lumber; cylinders; plus 2 wagon loads of farm misc.

## Truck - Pickup - Trailer

1968 Ford F-700 truck w/hoist and 16-ft. grain rack, needs motor; 1966 Ford F-250 pickup, needs repair; 12-foot tandem livestock trailer, home-made.

## Antiques - Household

Player piano; picture frames; wicker planter; Monarch wood and electric stove; refrigerator; 2 chest type freezers; sofa; glider; boxes of misc.; some collectibles and antiques too numerous to mention.

## Holstein Heifers

7 Holstein Feeder Heifers, approx. 700 to 800 pounds.

## Hay - Steer - Ear Corn

Quantity of 2nd cutting hay; quantity of bright wheat straw; some ear corn.

TERMS: Cash or negotiable check w/bank letter of credit. Nothing removed until settled for. Not responsible for accidents or theft. All guarantees between buyers and sellers we act only as selling agents.

Owners:

**Paul, Erma & Larry Egeler**

Auctioneers - Realtors

**RALPH TILLOTSON**

517-263-1804 or 263-2945

**CAL GRITZMAKER**

517-265-6863

**MARK TILLOTSON**

517-264-5792

Lunch on Grounds

## Bulldogs Open Districts vs. Brooklyn CC

(Continued from page ten)

Plank scored 12, John Collins had seven, and Kerry Plank had five.

The Bulldogs were 33-68 from the field and 8-12 from the line. They committed just 14 turnovers against a tenacious Pinckney press, a statistic Raymond called "exceptional." Chelsea even held a 41-35 rebound edge.

The game also featured the varsity debut of freshman Jon Royce. Royce failed to score, but took a charge and set a back-door pick.

"We hope Jon will be able to help us in the districts," Raymond said.

The Pirates tied the Tecumseh Indians for the league title as each team ended 11-1, having lost on the road to each other.

Chelsea finished tied for third with Milan with a 5-7 league mark. They were 8-12 over-all.

In non-conference action last Tuesday at Jackson County Western, the Bulldogs had their highest point total of the year in a 105-80 victory.

JCW fell behind 50-36 at half-time. By the start of the fourth quarter, JCW was so far behind they began to foul the Dogs on virtually every play.

The result was the Bulldogs went to the line 35 times in the fourth quarter and made 27 shots. For the game they were 45-58 for 79 percent. Chelsea scored just six points on field goals in the fourth period.

"They thought they could come back to win if we didn't make our free throws," Raymond said.

"But we've shot-free throws well all year."

Raymond argued that JCW was committing intentional fouls and the Bulldogs should be awarded the ball out after the shots. The referees didn't buy the argument, however.

"I hate to see it turn into a free throw shooting contest," Raymond said.

Chelsea, playing without Burg, played an excellent defensive game against a much taller team. All-state center candidate Dave DeGraaf scored 20 points but "was not much of a factor in the outcome," Raymond said. DeGraaf, at 6'6" was joined by teammates who are 6'5" and 6'3". They only out-rebounded Chelsea 38-36.

"Our tallest guy was about as big as their shortest guy," Raymond said.

"We put Kerry on DeGraaf and he did an excellent job."

Plank finished with 20 points, 10 rebounds, nine steals, and two assists. Starkey had a team-high 27 points. Rounding out the scoring were Kyle Plank with 17, Morseau with 15, Collins with 11, and Phil Eassa, Chris Wilson, and Sinisa Janicevic with two each.

Chelsea was 47 percent from the field (27-57). They also had a season-high 18 steals.

Give a  
Gift Subscription to  
The Chelsea Standard!



CHELSEA COACH ROBIN RAYMOND discusses strategy with point guard Chad Starkey during one of the junior's infrequent visits to the bench last Friday night. Starkey had 19 points in a losing cause at Pinckney.

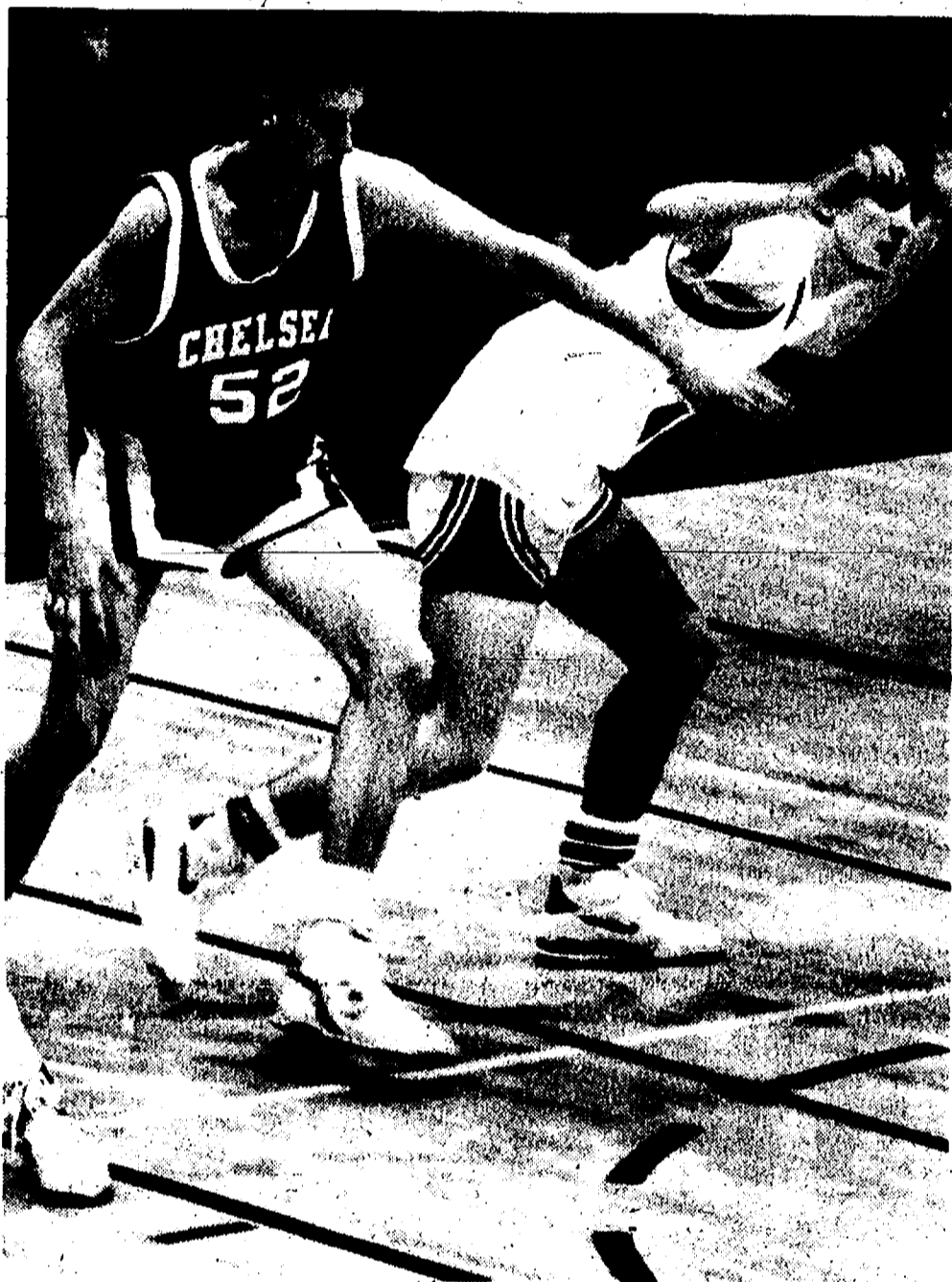

BULLDOG CENTER BRIAN BURG works to clear out the lane last Friday night at Pinckney. Burg, still feeling some weakness from the flu, finished with 15 points.

## Smelt Dippers Await Season

It happens every year about this time. They swarm to the mouths of the rivers and streams that flow into the Great Lakes—driven by some primordial urge to come together in great numbers and engage in their annual ritual—rolling the waters in the early hours of a Great Lakes late winter/early spring morning.

And then there are the fish. Their behavior isn't too much different from that of the men and women who come out with nets, waders, and refreshments to socialize and to "dip smelt" by the thousands.

Fishing is a year-round sport in Michigan. The state has a range of fish that few if any states can beat: some 146 varieties—ranging from tiny minnows to 200-pound lake sturgeon. Michigan offers an equally large variety of ways and places to catch fish—from spearing through the ice or cruising a river in a warm and comfortable charter boat in winter to battling 20- to 30-pound salmon from a Great Lakes charter or matching wits with a trout (are they really wily?) in a blue-ribbon trout stream, or angling for panfish on a quiet little lake on a warm summer day.

Michigan's 146 varieties of fish inhabit some 40,000 square miles of Great Lakes water, 36,000 miles of rivers and streams, and 11,000 inland lakes—and some of them are fair game during every month of the year.

Yet, there is something almost magical about two harbingers of spring: the opening of the smelt-dipping season south of highway M-72 (that is, south of Harrisville on the Lake Huron side and south of Empire on the Lake Michigan side) on March 1, and the state-wide trout season opening on the last Saturday of April, which falls on the 29th this year.

Smelt dipping (which opens north of M-72 on April 1 and closes May 31 state-wide) is probably less about fishing than it is about getting together with fellow anglers to do this offbeat thing: wading in the pre-dawn chill to net wiggling masses of tiny silvery fish and then trying to unload at least some of the catch on friends. (No one, however, has ever been known to turn down a mess of deep-fried smelt caught just this morning "up north.")

This dipping with hand nets of any size is permitted on the Great Lakes and their connecting waters and within one-half mile of the mouth of any Great Lakes tributary. It applies to sucker, carp, bowfin, and gar as well as to smelt.

The start of smelt season means the dedicated angler has two more weeks to fish for walleye, northern pike, and muskellunge in the inland waters of the lower peninsula and in both the inland and Great Lakes waters of the Upper Peninsula, which close on March 15. It also means: only one month left before the opening of the early trout season (April 1) on those streams designated as "Streams Open to Extended Trout and Salmon Fishing" and the opening of the spearing season for sucker, carp, bowfin, and gar on non-trout streams south of highway M-46 (Port Sanilac on Lake Huron and Muskegon on Lake Michigan). Two weeks later (April 15)

The Chelsea Standard, Wednesday, March 1, 1989

13

the same fish are subject to spearing on non-trout streams between M-46 and M-72. It will be May 1 before the same season reaches the Upper Peninsula.

And then, on the same day that the state-wide trout season opens, it becomes legal again to take walleye, sauger, northern pike and muskellunge on the inland waters of the lower peninsula. A day later the sturgeon season closes on the Great Lakes and connecting waters.

On May 1, the lake-trout season opens on lakes Michigan and Huron and their tributary streams, while the spearing season opens for carp, gar, and bowfin on inland non-trout waters state-wide. May 1-31 spearing season

is open for sucker, carp, bowfin, and gar on non-trout streams in the U. P. and north of M-72 in the lower peninsula. And it keeps getting better as May rolls on: the season opens for walleye, sauger, northern pike, and muskellunge on inland and Great Lakes waters of the U. P. on the 15th, while the bass season opens state-wide on May 27 (except for Lake St. Clair and the St. Clair and Detroit rivers, where it opens in June).

While all this is going on, other Michiganians and visitors can enjoy the last of the spring skiing, hunt the legendary morel mushroom, and seek wild irises, orchids, mallows, and trilliums, in Michigan's 19 million acres of forest.

**Frontier**  
mechanical inc.  
**PLUMBING & HEATING**  
COMMERCIAL - RESIDENTIAL - INDUSTRIAL  
**C. JERRY PICKLESIMER**  
MASTER PLUMBER  
16791 WINTERS RD., GRASS LAKE, MI 49240  
**313-475-2380**

STATE  
LICENSE NO.  
81-08525

**New Friends Come Together  
at The Retirement Home in the Village**

Chelsea United Methodist Home  
805 W. Middle Street  
Chelsea, Michigan 48118

All new apartments  
on the campus  
of the Chelsea  
United Methodist  
Retirement Home  
will be available for  
occupancy  
Summer of 1990.

For a full-color folder of information about residency in the new apartments, call: (313) 475-6951 or fill in the coupon below and mail it to:

**The Model Apartment Office**  
Chelsea United Methodist Retirement Home  
134 W. Middle Street, Suite C  
Chelsea, Michigan 48118

☐ YES! Please send me the full-color folder of information about residency in the new apartments.

NAME \_\_\_\_\_  
Street \_\_\_\_\_  
City/State \_\_\_\_\_  
Phone Number ( ) \_\_\_\_\_

## ARNET'S

CEMETERY MONUMENTS  
ARE OUR PROFESSION  
... NOT A SIDE LINE

Oldest and Largest in This County  
4493 Jackson Road, Ann Arbor, Mich.

If you would like to join our sales staff, call Bon Sieg, Sales, 663-3658

Tell Them

You  
Read It

in  
The Standard

**True Value**  
HARDWARE STORES

**HARDWARE  
VALUE  
OF THE MONTH**

**ITT**

**19.88** While Supplies Last

Trendline Telephone gives you top features like last-number, redial, custom-calling key, desk/wall mountability. 2014

**QUANTITIES LIMITED**

**True Value**  
HARDWARE STORES

**True Value  
OF THE MONTH**

**GREEN PRUNER**

**4.99** While Supplies Last

Professional Anvil Pruner cuts 40% easier than ordinary pruners! Teflon-S-coated blade 8 1/2 in. 205971

**QUANTITIES LIMITED**

**True Value**  
HARDWARE STORES

**BARGAIN  
OF THE MONTH**

**Bissell**

**9.88** While Supplies Last

Carpet-Sweep picks up messes fast! Lightweight, compact with steel design, cushion bumper. 2140

**QUANTITIES LIMITED**

## KLEINSCHMIDT HARDWARE & HOME CENTER

19870 Sharon Valley Rd., Manchester, MI • 313-428-8337

## A good night's sleep isn't an impossible dream.

After a full day of activities, sleep is vital. But many people of all ages suffer from sleep disorders which deny them a good night's sleep.

In some cases, sleep disorders can be signs of more serious medical problems. Sleep apnea, a serious sleep disorder, can even cause life threatening oxygen loss and heart irregularities.

If you often have difficulty falling asleep, staying asleep, or staying awake, you are probably suffering from a sleep disorder.

The two most common symptoms of sleep disorders:

Daytime sleepiness  
Heavy snoring  
Other symptoms of sleep disorders include:  
Morning headaches



Excessive use of sleeping pills  
Breathing irregularities during sleep  
Leg movements during sleep  
Personality changes  
Irritability

If you are struggling with any type of sleep disorder, contact Chelsea Sleep Disorders Program at (313) 475-3963 for more information or to schedule an evaluation.



Chelsea Sleep Disorders Program  
Chelsea Community Hospital  
775 South Main Street  
Chelsea, Michigan 48118-1399

## Church Services

### Assembly of God—

**FIRST ASSEMBLY OF GOD**  
1490 Old US-12, Chelsea  
The Rev. Edward Lens, Pastor  
Every Sunday—  
9:45 a.m.—Sunday school.  
10:45 a.m.—Sunday morning worship, and children's service.  
6:00 p.m.—Evening service.  
Every Wednesday—  
7:00 p.m.—Prayer and praise service.

### Baptist—

**FIRST BAPTIST CHURCH OF GREGORY**  
The Rev. Richard Mathew, Pastor  
(313) 498-2391  
Every Sunday—  
9:45 a.m.—Sunday school.  
11:00 a.m.—Morning worship.  
7:00 p.m.—Evening worship.  
Every Wednesday—  
7:00 p.m.—Mid-week service.  
8:00 p.m.—Choir practice.

**FELLOWSHIP BAPTIST**  
The Rev. Larry Mattis.  
The Rev. Roy Harbison, pastors.  
662-7036

Every Sunday—  
3:00 p.m.—Worship service at the Rebekah Hall.

### NORTH SHARON BAPTIST

The Rev. William Winger, Pastor  
Every Sunday—  
10:00 a.m.—Sunday school.  
11:00 a.m.—Worship service.  
6:00 p.m.—Senior High Youth meeting. Youth choir.  
7:00 p.m.—Evening worship service; nursery available.  
Every Wednesday—  
7:00 p.m.—Bible study and prayer meeting; nursery available. Bus transportation available: 426-7222.

### Catholic—

**ST. MARY**  
The Rev. Fr. David Philip Dupuis, Pastor  
Every Sunday—  
8:00 a.m.—Mass.  
10:00 a.m.—Mass.  
12:00 a.m.—Mass.  
Every Saturday—  
12:00 noon-1:00 p.m.—Confessions.  
6:00 p.m.—Mass.

### Christian Scientist—

**FIRST CHURCH OF CHRIST SCIENTIST**  
1188 Washburn Ave., Ann Arbor  
Every Sunday—  
10:30 a.m.—Sunday school, morning service.

### Church of Christ—

**CHURCH OF CHRIST**  
13801 Old US-12, East  
Jerry Robertson, Minister  
Every Sunday—  
9:30 a.m.—Bible classes, all ages.  
10:30 a.m.—Worship service. Nursery available.  
6:00 p.m.—Worship service. Nursery available.  
Every Wednesday—  
7:00 p.m.—Bible classes, all ages.  
First and Third Tuesday of every month—  
7:00 p.m.—Ladies class.

### Episcopal—

**ST. BARNABAS**  
2050 Old US-12  
(Directly across from the Fairgrounds)  
The Rev. Fr. Jerrold F. Beaumont, O.S.P.  
475-2003 or 475-9370  
Every Sunday—  
Youth Inquirers class.  
9:00 a.m.—Acolytes.  
9:00 a.m.—Choir.  
10:00 a.m.—Worship service.  
10:00 a.m.—Eucharist (Holy Communion), first, third and fifth Sundays.  
10:00 a.m.—Morning Prayer, second and fourth Sunday (Holy Communion available immediately following service).  
10:30 a.m.—Church school, K-12.  
11:00 a.m.—Family coffee hour.  
11:00 a.m.—First Sunday of the month, pot-luck dinner.  
Nursery available for all services.

### Free Methodist—

**CHELSEA FREE METHODIST**  
7865 Werkner Rd.  
Meat Bragley, Pastor  
Wednesday, March 1—  
12:30 p.m.—Ladies Bible study.  
7:00 p.m.—C.I.C.  
7:00 p.m.—Junior and senior high meet. Adult study, "The Key to Your Child's Heart."  
Friday, March 3—  
10:00 a.m.—Moms in Touch.  
Sunday, March 5—  
9:45 a.m.—Sunday school.  
11:00 a.m.—Morning worship/Communion.  
11:00 a.m.—Pastoral visit taken.  
6:00 p.m.—Evening worship.  
8:00 p.m.—Youth service.  
Tuesday, March 7—  
9:30-11:00 a.m.—Ladies Bible Study.  
7:30 p.m.—Growth Groups meet.  
7:45 p.m.—Growth Groups meet.  
Wednesday, March 8—  
12:30 p.m.—Ladies Bible Study.  
7:00 p.m.—C.I.C.  
7:00 p.m.—Junior and senior high meet. Adult study, "The Key to Your Child's Heart."

### Lutheran—

**FAITH EVANGELICAL LUTHERAN**  
9575 North Territorial Rd.  
The Rev. Mark Porinsky, Pastor  
Church: 428-4302  
Lutheran Elementary School  
Mr. Keith Koczynski, Principal  
Wednesday, March 1—  
9:11-10 a.m.—Morning Bible study.  
1:30-3:00 p.m.—Inquirers.  
7:30 p.m.—Lent IV worship.  
7:30 p.m.—Coffee hour by Women's Bible Studies.  
Sunday, March 5—  
9:00 a.m.—Sunday school for adults and children.  
10:00 a.m.—Worship with the Lord's Supper. Sermon on Tithing.  
Monday, March 6—  
7:30 p.m.—Council.  
Tuesday, March 7—  
4:30-6:20 p.m.—Confirmation.  
7:00 p.m.—Women's Evening Bible study.  
Wednesday, March 8—  
9:11-10 a.m.—Bible study.  
1:30-3:00 p.m.—Inquirers.  
7:30 p.m.—Lent V Worship.  
7:30 p.m.—Coffee hour by Council.

### OUR SAVIOR LUTHERAN

1515 S. Main, Chelsea  
The Rev. Franklin H. Giebel, Pastor  
Wednesday, March 1—  
7:30 p.m.—Lent IV service.  
Thursday, March 2—  
1:00 p.m.—Adult Bible Class.  
2:30 p.m.—Evangelism Board Meeting.  
Sunday, March 5—  
9:00 a.m.—Bible classes.  
9:00 a.m.—Adult Choir rehearsal.  
10:30 a.m.—Worship/Communion.  
6:30 p.m.—Confirmation.  
Monday, March 6—  
7:30 p.m.—Elders.  
Tuesday, March 7—  
8:30 p.m.—Circuit Pastors' Conference at St. Thomas, Ann Arbor.  
7:30 p.m.—Phoebe Guild meeting.  
Wednesday, March 8—  
7:30 p.m.—Lenten Service V. Worship/Communion.

### ST. JACOB EVANGELICAL LUTHERAN

12501 Rietmiller Rd., Grass Lake  
The Rev. Thomas Johnston, Pastor  
Every Sunday—  
9:00 a.m.—Sunday school.  
10:10 a.m.—Divine services.

### ST. THOMAS LUTHERAN

10001 W. Ellsworth Rd.  
(9 miles south and 3 miles west of Dexter)  
The Rev. John Riske, Pastor  
Sunday, March 5—  
9:30 a.m.—Sunday school and Bible class.  
10:45 a.m.—Worship service.

### TRINITY LUTHERAN

5758 M-36, three miles east of Gregory  
William J. Trosien, Pastor  
878-5977 church, 878-5018 pastor  
Every Sunday—  
9:30 a.m.—Worship service.  
9:30 a.m.—Sunday and Bible school.  
10:45 a.m.—Worship service.

### ZION LUTHERAN

E.J.C.A.  
Corner of Fletcher and Waters Rd.  
The Rev. Mark Weirauch, Pastor  
Wednesday, March 1—  
1:00 p.m.—Lydia Circle.  
6:00 p.m.—Lenten supper.  
7:30 p.m.—Lenten IV worship.  
Sunday, March 5—  
9:00 a.m.—Sunday school for all ages.  
10:15 a.m.—Worship.  
10:30 a.m.—Lutheran Vespers.

### Methodist

**SALEM GROVE UNITED METHODIST**  
3320 Notten Rd.  
The Rev. Don Woolum, Pastor  
Every Sunday—  
9:30 a.m.—Church school.  
10:30 a.m.—Morning worship.

### FIRST UNITED METHODIST

Parks and Territorial Rds.  
The Rev. Merlin Pratt  
Every Sunday—  
9:30 a.m.—Worship service.  
10:00 a.m.—Sunday school.

### WATERLOO VILLAGE UNITED METHODIST

8118 Washington St.  
The Rev. Merlin Pratt  
Every Sunday—  
10:00 a.m.—Sunday school.  
11:15 a.m.—Worship service.

### FIRST UNITED METHODIST

128 Park St.  
The Rev. Dr. Jerry Parker, Pastor  
Wednesday, March 1—  
3:30 p.m.—Glory Choir (Kindergarten through 2nd grades).  
3:30 p.m.—Praise Choir (3rd through 5th grades).  
6:30 p.m.—Special Lenten Program with planned meal and guest speaker, the Rev. John Park. Reservations for the meal are requested to the church office.  
6:30 p.m.—Carollers Choir (6th through 8th grades).  
7:15 p.m.—Chapel Bell Choir.  
8:00 p.m.—Chancel Choir.  
Thursday, March 2—  
12:00 p.m.—"Brown Bag" Lenten study in the Crippen Building of the United Methodist Retirement Home.  
Sunday, March 5—  
8:15 a.m.—Crib nursery opens.  
8:30 a.m.—Worship service. Supervised care for pre-schoolers in the Education Building.  
9:30 a.m.—Fellowship time.  
9:45-10:45 a.m.—Church school.  
11:00 a.m.—Worship service. Supervised care for pre-schoolers in the Education Building.  
11:30 a.m.—Kindergarten and first graders leave worship service for ACT.  
12:00 p.m.—Fellowship time.  
12:00 p.m.—Chancel Bell Choir.  
12:00 p.m.—Crib Nursery closes.  
Monday, March 6—  
7:30 p.m.—Work area on education meets in room 3 of Education Building.  
Tuesday, March 7—  
12:00 p.m.—"Brown Bag" Lenten study in the Crippen Building of the United Methodist Retirement Home.  
3:30 p.m.—Beginning Bells.  
Wednesday, March 8—  
3:30 p.m.—Glory Choir (Kindergarten through 2nd grades).  
3:30 p.m.—Praise Choir (3rd through 5th grades).  
6:30 p.m.—Prayer Group meets.  
6:30 p.m.—Carollers Choir (6th through 8th grades).  
7:00 p.m.—Study Group.  
7:00 p.m.—United Methodist Women Executive Committee meets. Volunteers in Mission in rooms 2 and 3.  
7:15 p.m.—Chapel Bell Choir.  
8:00 p.m.—Chancel Choir.

### METHODIST HOME CHAPEL

Every Sunday—  
8:45 a.m.—Worship service.

### NORTH LAKE UNITED METHODIST CHURCH

14111 N. Territorial Road  
The Rev. Sandra Willabee, Pastor  
Every Sunday—  
10:00 a.m.—Worship service.  
11:00 a.m.—Fellowship hour. Sunday school.

### SHARON UNITED METHODIST

Corner Pleasant Lake Rd. and M-52  
The Rev. Erik Alsgaard, Pastor  
Every Sunday—  
10:00 a.m.—Sunday school.  
11:00 a.m.—Worship service.

### Mormon—

**CHURCH OF JESUS CHRIST OF LATTER-DAY SAINTS**  
1337 Freer Rd.  
Wayne L. Winzenz, president  
Every Sunday—  
8:30 a.m.—Sacrament.  
10:30 a.m.—Sunday school.  
11:40 a.m.—Priesthood.

### Non-Denominational—

**CHELSEA HOSPITAL MINISTRY**  
Every Sunday—  
10:00 a.m.—Morning service, Chelsea Community Hospital Chapel.  
COVENANT  
50 N. Freer Rd.  
The Rev. Ron Smeenge, Pastor  
Every Sunday—  
9:30-10:00 a.m.—Christian Education.  
10:30-11:30 a.m.—Morning worship.  
Communion is first Sunday of each month. Nursery area and care provided.

### CHELSEA CHRISTIAN FELLOWSHIP

Erik Hansen, Pastor  
Every Sunday—  
10:00 a.m.—Learning from God's word.  
10:55 a.m.—Morning worship service and Junior church.  
6:00 p.m.—Evangelistic service. First Sunday of the month—Christian film.  
Second Tuesday of each month—  
7:00 p.m.—Faith, Hope, & Charity Circle (women's group).  
Every Wednesday—  
7:00 p.m.—Adult Bible studies and prayer for special needs.  
CHELSEA FULL GOSPEL  
1452 Jackson Rd.  
John & Sarah Groesser, Pastors  
475-7378  
Every Sunday—  
10:00 a.m.—Sunday school.  
11:00 a.m.—Morning worship.  
6:00 p.m.—Evening worship.  
Every Wednesday—  
7:00 p.m.—Family Night.  
IMMANUEL BIBLE  
145 E. Summit St.  
Ron Clark, Pastor  
Every Sunday—  
9:45 a.m.—Sunday school, nursery provided.  
11:00 a.m.—Morning worship, nursery provided.  
6:00 p.m.—Evening worship.  
Every Wednesday—  
7:00 p.m.—Family hour, prayer meeting and Bible study.

### MT. HOPE/BIBLE

12884 Trist Rd., Grass Lake  
The Rev. Don E. Peterson, Pastor  
Every Sunday—  
10:00 a.m.—Sunday school.  
11:00 a.m.—Morning worship.  
6:00 p.m.—Evening service.  
Every Wednesday—  
7:00 p.m.—Bible study.

### ST. VLADIMIR ORTHODOX CHURCH

The Rev. Fr. Paul Karas, Pastor  
9900 Jackson Rd.  
(between Steinbach and Dancer Rds.)  
Sunday Services—  
9:30 a.m.—Hour.  
9:45 a.m.—Holy Confession.  
10:00 a.m.—Divine Liturgy.

### Presbyterian—

### FIRST UNITED PRESBYTERIAN

Unadilla  
The Rev. Mary Groty  
Every Sunday—  
9:30 a.m.—Sunday school.  
11:00 a.m.—Worship service.

### United Church of Christ—

**BETHEL EVANGELICAL AND REFORMED**  
Freedom Township  
The Rev. Roman A. Reineck, Pastor  
Every Sunday—  
10:00 a.m.—Worship service.

## Lenten Speaker Will Address Problem of AIDS

A special Lenten speaker will be coming to the First United Methodist church on Wednesday, March 1 at 7:15 p.m. The Rev. John Park, pastor of the Commerce United Methodist church will bring a timely program, including slides, on the topic: "We Respond to God By Remembering With Compassion Persons With AIDS."

The Rev. Park, who is also on the Board of the United Methodist Retirement Homes, has been trained in this area of growing concern. The public is welcome to attend. The church address is 128 Park St. Chelsea.

## Pinckney Man

### Completes Training at School of Infantry

Marine Pfc. Michael C. Pohl, son of Jeanne M. Cobb of 9058 Cedar Lake Rd., Pinckney, has completed the School of Infantry at Marine Corps Base, Camp Pendleton, Calif.

During the six-week course Pohl received classroom instruction and participation in field exercises involving infantry tactics; the construction and camouflage of fighting positions; and the use of mines, demolitions, and intra-company communications equipment.

A 1988 graduate of Pinckney High school, he joined the Marine Corps in July 1988.

### CONGREGATIONAL

121 East Middle Street  
The Rev. Leland E. Booker, Pastor  
Sunday, March 5—  
10:00 a.m.—Worship.  
10:00 a.m.—Sunday school, K-8. Nursery provided.

### ST. JOHN'S

Rogers Corners, Waters and Fletcher Rds.  
The Rev. Theodore Wimmer, Pastor  
Every Sunday—  
10:30 a.m.—Worship service, Sunday school.

### ST. JOHN'S EVANGELICAL AND REFORMED

Francisco  
The Rev. Thomas Baird, Pastor  
Every Sunday—  
10:30 a.m.—Sunday school and worship service.  
First Sunday of every month—  
Communion.

### ST. PAUL

The Rev. Erwin R. Koch, Pastor  
Wednesday, March 1—  
8:30 p.m.—Chapel Choir rehearsal.  
7:30 p.m.—Chancel Choir rehearsal.  
Thursday, March 2—  
7:30 p.m.—Church Night. Departments of Building and Grounds, Church and Mission, Spiritual Life and Stewardship will meet.  
Sunday, March 5—  
9:00 a.m.—Church school, 6-8th grades.  
9:00 a.m.—Confirmation class, 7th and 8th grades.  
10:30 a.m.—Church school, 3 years through 5th grade.  
10:30 a.m.—Morning worship. Nursery provided.  
11:30 a.m.—Coffee hour.  
11:45 a.m.—Church school classes dismissed.  
11:45 a.m.—Junior High Youth Fellowship. Cake Auction in Fellowship Hall.



THE REV. HAYDEN CARRUTH

## Guitarist-Pastor Coming To Covenant Saturday

The Rev. Hayden Carruth, guitarist pastor of United Methodist church of Manchester, will be featured in the Men's Prayer Breakfast Saturday, at 7:30 a.m., at Covenant church.

Hayden has done work with folk ensembles; and jazz groups as well as solo song stylings. A life-long interest in music has been kept alive by many invitations to sing for church and community groups. Hayden usually brings an assortment of guitars and his banjo to set the stage for Christian folk music and sing-along activities.

The Rev. Carruth has been pastor of the Manchester Methodist church for the past five years. He has performed

musically with the Rev. Smeenge on previous occasions.

The community is invited to this breakfast sponsored by the men of Covenant. There is no charge. An offering will be received. Several others will be participating in prayers and christian testimony.

Call 475-2508 or 475-1592 for further information. You may also check with Doug Warren at Jack and Son Barber Shop.

Please Notify Us  
In Advance of  
Any Change in Address

If it's worth insuring,  
it's worth insuring  
with us.

## Palmer Insurance

3074 Baker Road  
Dexter, Michigan 48130  
426-5047

Auto • Home • Business  
Life

# McCALLA FEEDS, INC.



PHONE 313-475-8153

12875 OLD US-12

CHELSEA, MICH. Wayne PET FOODS

## You Are Invited to Our 28th ANNIVERSARY DAY SATURDAY, MARCH 4th

PANCAKES & SAUSAGE LUNCHEON 10 a.m. to 2 p.m. • DOOR PRIZES

— Ralph and Ken McCalla

Save \$3.00 on Purchase of Wayne Dog Foods

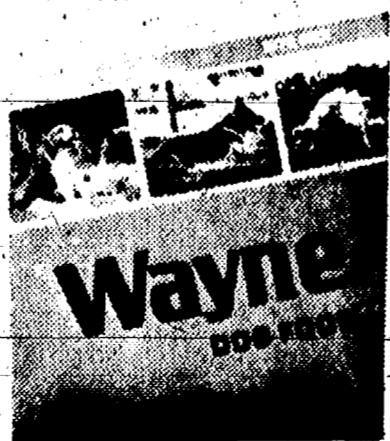

40 lbs.  
SALE PRICE  
**\$11.42**  
Reg. \$14.42

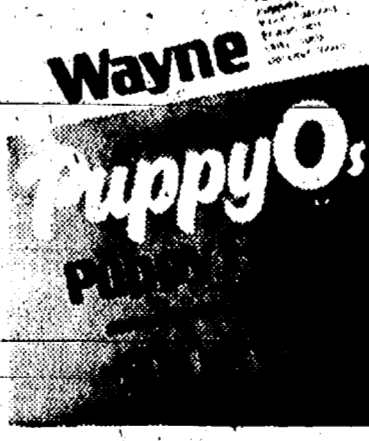

40 lbs.  
SALE PRICE  
**\$12.91**  
Reg. \$15.91



50 lbs.  
SALE PRICE  
**\$11.04**  
Reg. \$14.04

**JESUS IS LORD OVER CHELSEA, MICH.**  
Will you kneel to Him now? or later when it is too late?  
**FIRST ASSEMBLY OF GOD CHURCH - CHELSEA**  
14900 Old US-12 E (Across from Polly's)  
ALL ARE WELCOME - 475-2615 - ANYTIME  
Sun. School 9:45 a.m. Sun. Service 10:45 a.m. 6 p.m. Wed. 7 p.m. N

Coming to a Church (Webster UCC) Near You



**JOHN GARDNER as "VINCENT" (van Gogh)**

**MARCH 10 & 11 - 8:00 p.m.**

**DESSERT THEATRE**

ADULTS: \$5.00 CHILDREN: \$3.00  
For information, call 426-5115 or 426-5235  
WEBSTER COMMUNITY GUILD, 5566 Webster Church Rd., Dexter

**OFFICIAL NOTICE TO THE CITIZENS OF THE VILLAGE OF CHELSEA OF PUBLIC HEARING TO CONSIDER APPROVAL OF A PROJECT PLAN AND THE ISSUANCE OF THE BONDS PROPOSED THEREIN AS SUBMITTED TO THE VILLAGE COUNCIL OF THE VILLAGE OF CHELSEA BY THE ECONOMIC DEVELOPMENT CORPORATION OF THE VILLAGE OF CHELSEA FOR THE UNITED METHODIST RETIREMENT HOMES PROJECT**

PLEASE TAKE NOTICE that pursuant to Act 338 of the Public Acts of Michigan of 1974, as amended, The Economic Development Corporation of the Village of Chelsea has submitted a project plan to the Village Council for its approval.

Said project plan deals with the construction and equipping of 76 one and two bedroom independent living units and a central social and recreational activity center, and the refinancing of construction of a 110 bed nursing center and remodeling and renovation of existing facilities, to be owned and operated by United Methodist Retirement Homes, Detroit Annual Conference, Inc., and to be located on a project area or site described as follows:

Commencing at the E 1/4 corner of Section 11, T.2 S., R.3 E., Sylvan Township, Washtenaw County, Michigan; thence due south along the east line of said section 917.54 feet to the south right-of-way line of Middle Street; thence along said right-of-way line S 70° 30' 00" W 35.01 feet to a point of beginning; thence due south 8.00 feet; thence S 70° 30' 00" W 85.00 feet; thence due south 364.64 feet to a point on the former north right-of-way line of the Detroit, Ypsilanti, Ann Arbor and Jackson Interurban Railroad right-of-way; thence S 83° 39' 50" W 863.84 feet along said right-of-way; thence due north 489.20 feet to the south line of the Penn Central Railroad right-of-way; thence W 70° 29' 00" E 995.91 feet along said south right-of-way; thence due south 325.58 feet along the west right-of-way line of Cavanaugh Lake Road; to the point of beginning, being part of the S.E. 1/4 of said section and containing 12.3152 acres of land, more or less.

The street address of the facility is 805 W. Middle Street, Chelsea, Michigan 48118. Said project plan details all information required by law relative to said project and its impact on the community. No persons will be displaced from the project area as a result of this project. Said project plan also proposes the issuance of revenue bonds by said Economic Development Corporation in a maximum principal amount not to exceed \$12,500,000 to assist in the financing of said project.

The Village Council will meet at 7:30 o'clock p.m., Tuesday, the 21st day of March, 1989, at the Village Hall located at 104 E. Middle Street, Chelsea, Michigan, and will conduct a public hearing.

The public hearing shall consider the advisability of the Village Council approving, modifying or rejecting by resolution said project plan and the issuance of bonds as proposed therein.

THIS NOTICE is given pursuant to the requirements of Sections 10 and 17 of Act 338, Public Acts of Michigan, 1974, as amended. The project plan and relevant maps or plats are available for inspection at the Village Clerk's office.

All interested citizens are encouraged and will be offered an opportunity at said hearing to address the Village Council concerning said project, said project plan, and the bonds proposed to be issued. Written comments may also be submitted to the Village Clerk prior to said hearing.

**VILLAGE OF CHELSEA**

Allen L. Anderson, Village Clerk



THE SONG SISTERS were assisted by a Chelsea elementary school student in their family concert given at Chelsea High school on Feb. 18. The concert was sponsored by PTA and PTN to promote their goals of providing family entertainment.

**Cholesterol Tests Offered in Dexter**

"Anyone, no matter what age, may participate in the cholesterol draw to be held at Wylie Middle school and Dexter High school, Wednesday, March 8," Dee Stamm advised this week.

Ms. Stamm is physical education instructor at Wylie school.

She explained the Dexter Community Schools, in conjunction with the University of Michigan's Fitness for Youth, will sponsor the cholesterol draw at the two Dexter school buildings, next week.

Purpose of the cholesterol draw is to determine the amount of cholesterol in the person's bloodstream.

"Everybody in the community is encouraged to participate in the worthwhile test," urged Ms. Stamm.

At Wylie school, the cholesterol draw will be held 7-11 a.m., while the same procedures will be conducted at Dexter High, 11:30 a.m.-1 p.m., March 8.

Researchers have found that traces of coronary build-up are occurring in people as early as 10 years of age.

Because overwhelming evidence that high cholesterol contributes to heart disease and stroke, everyone should be aware of his/her cholesterol level.

The majority of people tested can reduce their level by making simple adjustments in their diet, a small price to pay for good health.

Advance Medical and Research

Center, Inc., of Pontiac, will administer the tests.

The schools will be sending home permission slips with Dexter students.

In order to participate in the cholesterol draw, each student must have a signed permission slip.

People with questions about the cholesterol draw may call Wylie school for more information. Telephone 426-3993.

No advance appointment is necessary on the March 8 date.

No fasting is required for the five-dollar test, but two more comprehensive tests will be offered for \$11 and for \$21, both of which require fasting from food and drink for a 12-hour period preceding the test.

**Today's Investor**

By Thomas E. O'Hara  
Chairman, Board of Trustees  
National Assoc. of Investors Corp.  
& Editor, Better Investing Magazine

Q. I have read about the CPI—Consumers Price Index—for years, but I really don't know much about it. Would you describe it simply for me?

A. The Consumers Price Index is an effort to produce one number which represents the average individual's cost of living. It is brought up to date each month to show changes which are taking place in those costs. USA Today recently did a story that explained how it is put together. USA Today reports that the Index was established during World War I, when prices were changing rapidly, to provide a means of adjusting wages to the rising price level.

The Index is compiled once each month by the Bureau of Labor Statistics. There are 300 field representatives working in 85 market areas. Each one has part of a 100,000 list of items whose prices they check once a month. A major problem they have is to see that the prices they gather each month represent the same quality of an item each month. That can become very detailed. They have to make sure that the manufacturer hasn't changed the material in the item or in any other way produced a hidden price change.

A great effort is made to ensure that the list is representative of the cost of living. Prices are gathered from 85 different locations to cover regional variations. From other sources the Bureau comes up with estimates of how the average family spends its money. For instance, it estimates the average family spends 42% of its budget on housing. Consequently, of the 100,000 items priced each month, that list of items is constructed so that 42% of the dollars checked represent housing costs. Food is judged to be the next biggest item at 17.6% and food costs items to that percentage are included in the list of items checked. The next biggest item is transportation at 17.5%.

To put the CPI Index together each month, the Bureau mails out price sheets and lists to its field representatives the first of each month. These reps return their information within three weeks to Washington where it is checked for accuracy and consistency and compiled into the single figure. The index is important in many ways. It is used in many wage agreements to adjust wages. It is in effect the gauge of inflation. It affects Social Security payments; rent and many other items whose prices are tied to it.

**SENIOR CITIZENS (62 & Over)**

Looking for interested tenants in a prospective Senior Citizen Project to be developed in the Village of Manchester. Rentals of 1 & 2 Bedroom Units approximately \$435 to \$495 per month. Contact Wendy at Garnet Johnson & Assoc. Ltd. Days 662-3282.

**THE GREAT PIZZA WEEKEND!!**



**\$49<sup>95</sup>**

Plus Tax  
(With This Coupon)

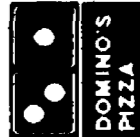

**King Room and Domino's Pan Pizza**

(2 Days/1 Night) (Up To 4 Toppings)  
• INDOOR POOL & WHIRLPOOL • This Offer is Available on Fridays, Saturdays and Sundays Only.  
• FREE Showtime Movies • • Advance Reservations Required.  
• FREE Continental Breakfast • This offer is not available on 3/17, 18, 4/28, 29, 6/23, 24.

Hampton Inn North (U.S. 23 & Plymouth Rd.) 996-4444  
Hampton Inn South (I-94 & State St.) 665-5000

**Tell Them You  
Read It in The Standard**

**WASHTENAW**

**CARPETS**  
310 N. Main St., Chelsea  
Clocktower Building Suite 270  
475-3090 475-7869  
Names you know and trust:  
PHILADELPHIA • SALEM • GALAXY • ALADDIN  
WORLD • MOHAWK • MILLS • MASLAND • EVANS BLACK  
WINTHROP • AND MORE  
HARDWOOD FLOORING • LINOLEUM  
HARTCO • BRUCE • MANNINGTON • TARKETT  
Showroom Open  
Monday-Saturday, 9 a.m.-5 p.m. and by appointment

**VILLAGE OF CHELSEA  
NOTICE OF  
VILLAGE BUDGET HEARING**

A public hearing to consider the 1989/90 Village Budget will be held March 7, 1989 at 7:30 P.M. in the Village Council Chambers, 104 E. Middle Street, Chelsea, Michigan. A copy of the budget will be available for public inspection in the office of the Village Manager, 104 E. Middle Street, Chelsea, Michigan.

**VILLAGE OF CHELSEA**

Allen L. Anderson, Clerk

**VILLAGE  
ELECTION**

**To the Qualified Electors:**  
**NOTICE IS HEREBY GIVEN, That an Annual Village Election will be held in the Village of CHELSEA**  
State of Michigan  
AT  
**SYLVAN TOWNSHIP HALL**  
112 W. Middle Street  
within said Village on  
**Monday, March 13, 1989**

FOR THE PURPOSE OF VOTING FOR THE ELECTION OF THE FOLLOWING OFFICERS, VIZ;

**Three Village Trustees . . . Two-Year Term**  
**One Village Clerk . . . . . Two-Year Term**  
**One Village Assessor . . . . Two-Year Term**  
**Two Library Board Trustees Three-Year Term**

**Notice Relative to Opening and Closing of the Polls**

ELECTION LAW, ACT 116, P.A. 1954  
SECTION 720. On the day of any election the polls shall be opened at 7 o'clock in the forenoon, and shall be continuously open until 8 o'clock in the afternoon and no longer. Every qualified elector present and in line at the polls at the hour prescribed for the closing thereof shall be allowed to vote.

**THE POLLS of said election will be open at 7 o'clock a.m. and will remain open until 8 o'clock p.m. of said day of election.**

**ALLEN L. ANDERSON**  
Village Clerk

**NOTICE OF PUBLIC ACCURACY TEST  
CHELSEA VILLAGE ANNUAL ELECTION**

There will be a public accuracy test on Thursday, March 9, 1989 at 9:00 a.m. in Room 124 of the Courthouse Building to test the equipment to be used for tabulation in the Chelsea Village Annual Election.  
Robert M. Harrison, Clerk Registrar.  
February 27, 1989

**Lei-Shures  
GIFT BASKETS**  
IS HOPPING DOWN  
THE CHELSEA TRAIL

— Entry Box at Ames —  
**No Purchase Necessary**

**GRAND OPENING  
SATURDAY  
March 25  
Drawing AT AMES**

**1st Prize BIKE**      **2nd Prize Easter Bunny**      **3rd Prize Easter Basket**

Any Easter Basket ordered by March 18 will be delivered FREE by the Easter Bunny in Chelsea area.

Phone Orders 475-2084 or 475-9615  
Orders for Special Occasions taken too!

## THE CHELSEA STANDARD

300 N. Main

Ph. 475-1371

Your One-Stop  
Wedding Shop

Invitations  
Accessories  
Bridal Books  
Reception Items

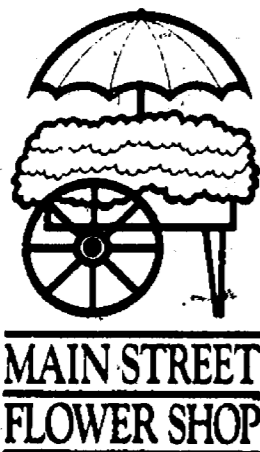

YOUR  
DOWNTOWN  
FULL SERVICE  
FLORIST

MAIN STREET  
FLOWER SHOP

CUSTOM MADE  
SILK ARRANGEMENTS

Just bring us a sample of fabric or wall paper and we will design an arrangement to match your home.

475-3040

- FRESH FLOWERS
- PLANTS
- DELIVERY

- WE DO WEDDING  
FLOWERS Fresh and Silk

"THE SYLVAN"  
114 N. MAIN  
CHELSEA, MI

New Extended Hours  
M-F 9-5:30  
SAT. 9-5:00

NOTICE OF  
**PUBLIC HEARING**  
**LIMA TOWNSHIP**  
PROPOSED AMENDMENTS TO THE  
**LIMA TOWNSHIP**  
**ZONING ORDINANCE**

- 1) REVISIONS FOR SITE CONDOMINIUMS
  - a) additions to sec. 2.02-DEFINITIONS
  - b) additions to sec. 9.02-DEVELOPMENT AND USES REQUIRING SITE PLAN REVIEW
  - c) add sec. 5.18-SITE CONDOMINIUM REVIEW
- 2) AUTOMATIC STAY OF BOARD OF APPEALS DECISION
  - a) add sec. 11.14-AUTOMATIC STAY OF BOARD OF APPEALS DECISION

A Public Hearing to consider the proposed amendments will be held by the Lima Township Planning Commission March 21, 1989 at 7:30 PM at Lima Township Hall, 11452 Jackson Rd. (a copy of the proposed amendments is available for inspection by appointment, Call Dave Bacon 475-7133)

Written comments may be sent to David Bacon, Lima Township Planning Commission, 12005 Jerusalem Rd., Chelsea, MI 48118.

**LIMA TOWNSHIP PLANNING COMMISSION**  
David Bacon Chairman

## A Meeting of the

**DEXTER TOWNSHIP  
ZONING BOARD**

Will Be Held

**MONDAY, MARCH 20, 1989**

7:30 p.m.

at **DEXTER TOWNSHIP HALL**

6880 Dexter-Pinckney Rd., Dexter, Mich.

## AGENDA:

1. Public Hearing on text Revision Section 450-H, Hours of Operation.
2. Consider proposed text of new section governing Site Condominiums.
3. Consider changes to Site Plan Review procedure.
4. Consider proposed section on Planned Unit or Cluster Development.

**DEXTER TOWNSHIP  
ZONING BOARD**

Jerry Straub, Chairman — 475-7648



**LOYAL FOLLOWERS** in the Dawg Pound, many basketball parents among them, were treated to an exciting varsity basketball game at Pinckney. However, their favorite team lost the game to the charged-up Pirates, who clinched a tie for the SEC championship.

**McKUNE MEMORIAL LIBRARY  
NEW BOOK LIST**

**Smoke & Mirrors**, by Barbara Michaels. When young Erin Hartsock joins the staff committed to electing Congresswoman Rosemary White Marshall senator from Virginia, she foresees nothing more than boring secretarial work for a slightly more interesting-than-usual boss. Soon, however, the campaign flares up in more startling and sinister ways. Here is a no-holds barred look at the highstakes game played by the powers behind the power, where murder is the ultimate trump card.

**A Season in Hell**, by Jack Higgins. The time is 1983. A young Cambridge student enters a Paris cafe to ask a question. Later that night his body is discovered on the dark and brooding quays of the Seine... His stepmother, a young widow, Sarah Talbot, is determined to uncover the suspicious circumstances surrounding her beloved stepson's tragic death, but finds all official roads to justice blocked. With *A Season in Hell*, Jack Higgins confirms his supremacy as our reigning master of suspense and action.

**Daddy**, by Loup Durand. From the moment it first appeared in European bookstores, *Daddy* has become a literary phenomenon. It is an international best seller in the tradition of John le Carre. A frantic manhunt across Europe, with the Nazis in pursuit. An eleven-year-old great-grandson of a Jewish banker holds the secret to \$350 million dollars stashed away in banks. When the banker kills himself in the midst of being tortured by the Gestapo, there is only one person alive who knows the complex codes. That person is Thomas, an eleven-year-old with the mind of a genius—a mind that must outwit an entire army to stay alive.

**The First Salute**, by Barbara Tuchman. From one of America's most distinguished and widely read historians comes a new book as Barbara Tuchman at last turns her sights homeward to give us a deeply insightful view of certain pivotal events of the American Revolution. Drawing on her broad knowledge of history, her grasp of both human nature and

the workings of government, and her exceptional narrative gift, Tuchman appraises the political, emotional, and geographical imperatives at work for each of the warring forces during the long, ragged years of conflict.

**Rivals**, by Janet Dailey. A riveting story of a marvelously strong and passionate woman who is challenged by a mysterious inheritance and bitter family legacy she must struggle to overcome.

**Super Joy**, by Paul Pearsall, Ph.D. Super Joy goes far beyond happiness or contentment. It is the regular and enduring celebration of the delight of living, the savoring of the moments of our lives that are all too often missed. Do you think you must get the most out of everything you do? Do you thrive on stress? Do you think you must solve all of your problems in order to be happy? If you answered yes to any of these questions, then you must read *Super Joy*. Pearsall studies people who don't get sick—despite the stresses of modern lifestyles and applies their characteristics to daily living. While so many other books have described the psychochemical relationships between stress, depression, and disease, this is the first book to focus on the "up side" of that cycle—joy, a too often forgotten natural human response.

**ST. ANDREW'S CHURCH**

MONTHLY DINNER

**Corned Beef &  
Cabbage****Thursday, March 2**

5 to 7 p.m.

**\$4.50 Adults - \$2.50 Children**

FOR TICKET INFORMATION  
Call 426-8610 or 426-4823

Your advertising support makes this newspaper possible.

**SNOW'S SUGAR BUSH**

SPRING MAPLE SYRUP FESTIVAL

Invites you to join us for  
**ALL YOU CAN EAT**

PANCAKES, FRENCH TOAST, OR WAFFLES, AND SAUSAGE

Featuring Snow's "down home" cooking and our own pure maple syrup

ALL NEW  
EATING FACILITIESALL NEW  
EATING FACILITIES

Experience an old fashioned tradition. Take in the color and aroma of maple syrup making. Watch the entire process from sap to syrup. Its old time fun the whole family will be sure to enjoy.

## A GREAT FAMILY OUTING!

Adults \$3.95 Children 5 and under \$2.00  
Thurs & Friday - Senior Citizen & School Groups Special \$2.95

March 2nd through April 16th  
Open Thurs. - Sunday each week  
Thurs., Sat. & Sun. 8:00 am - 4:00 pm  
Friday till 9:00

3188 Plains Road  
Muson, Michigan  
(517) 676-2442  
or 676-1653

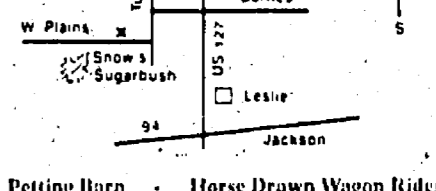

**Don't face  
the tax  
laws alone.**



We'll save you time. We'll save you money. And, we'll help you get the maximum refund you're entitled to.

**H&R BLOCK DON'T SETTLE FOR LESS!**

105 S. Main St., Chelsea  
8118 Main St., Dexter

Ph. 475-2752  
Ph. 426-4313

OPEN: Monday-Friday, 9 a.m.-9 p.m.  
Saturday, 9 a.m.-5 p.m.

APPOINTMENTS AVAILABLE

**Dennis McDonald, CPA**

Computerized Tax Return Preparation  
For Individuals, Partnerships and Small Business Corporations

Call 747-8882

14224 Hay Rake Hollow  
Chelsea, Michigan 48118

3001 S. State St., Suite 602  
Ann Arbor, Michigan 48108

**YOU DESERVE A THUNDERBIRD!**ONLY **\$248<sup>01</sup>** PER MONTH

Closed end non-maintenance lease. 60 months. Total payments of \$14,888.60 with \$1,000 down. \$250 refundable security deposit plus 1st month payment on delivery plus 4% use tax, lic. and title fee in advance. Lessee has no obligation to purchase car at lease end but may arrange to purchase car at a negotiated price with the dealer. Total mileage allowed 60,000 miles, penalty over 60,000 .06 per mile. Lessee responsible for excess wear and tear.



**PALMER**  
FORD - MERCURY



**FORD  
MERCURY**

OPEN: MON. AND THURS. 8:30 A.M. 'TIL 9:00 P.M., TUE., WED.,  
AND FRI. 8:30 A.M. 'TIL 6:00 P.M., SAT. 'TIL 1 P.M.  
SERVICE OPEN SATURDAYS TOO!  
In Washtenaw County since April 15th, 1912  
**CHELSEA 475-1301**



Named Car of the Year By  
Motortrend Magazine!

## Tires, Rims Taken From Milling Co.

Nine spare tires and rims were stolen from trailers at Chelsea Milling Co. between 11:30 p.m. Feb. 22 and 3:42 a.m. Feb. 23.

All the trailers were in a parking lot and the tires were secured underneath.

Value of the theft was placed at \$1,665, according to Chelsea police reports.

Police found boot prints at the scene and are investigating.

New Yorkers began hailing "horseless" taxis in 1897 when electric cab service was initiated in the city, says the Motor Vehicle Manufacturers Association.

**Wisk Away Cleaning Service**  
by  
uniformed, trained professionals

Call Wisk Away Cleaning Service today for your free estimate.

**761-1100**

A Bonded & Insured Company  
**Window Washing**  
"One of life's affordable luxuries"

IN YOUR HOME PORTRAIT PHOTOGRAPHY

**BELL PHOTOGRAPHY**

WEDDINGS REUNIONS PRODUCTIONS TEAM COMMERCIAL

BABIES CHILDREN FAMILY PETS

INDOOR/OUTDOOR

THOMAS J. BELL  
475-1412

Your local connection  
**J & M OIL CO.**  
Serving Farm • Home • Industry

PROMPT, DEPENDABLE SERVICE  
**Quality Unocal "76" Products**

**CALL US TODAY • 475-8042**

107 Hayes St. Now Open Friday 9 a.m.-1 p.m. Chelsea  
• Gasoline • Diesel • Heating Oil • Kerosene • Lubricants

**David Pastor**  
watch and clock repair  
locksmith

236 Adams Street  
Chelsea, Michigan 48118

(313) 475-3153

**Diana Lynn Cooley**  
Sales Associate

Telephone: (313) 426-5577  
Home: 475-5818

3170 Baker Road  
Dexter, Michigan 48130

**SPEAR & ASSOCIATES**  
REALTORS INC.

**St. Patrick's Day Band & DJ**

**Shoot Out!**

Friday  
March 17th

5½ hours non-stop music!

**8 p.m.-1:30 a.m.**

• Music • Green Beer •  
• Refreshments •  
\$5 per person

**Ann Arbor Eagles Club**  
7530 Jackson Rd. (at Baker)  
For more information call 426-3402



C&D LAUNDRY SERVICE is the third tenant in Chelsea's industrial park. Village council took steps last week to make sure it is not the last. The park was listed with local realtor Mark McKernan, who told council he will actively market the park for a 10 percent commission. Prices of lots at the park are going to rise 50 percent as well, from \$15,000 per acre to \$22,500. That will more than cover any commission.

**Tell Them  
You Read It  
in  
THE STANDARD**

## World Day of Prayer Scheduled Friday

World Day of Prayer, on Friday, March 3, marks its 102nd observance as thousands of Christians join together in countries and regions of the world to pray as one body for each other and for peace in the world. This global circle of prayer acts each year as a powerful bond of hope to strengthen relationships between all people on this volatile planet.

The theme of the 1989 World Day of Prayer is "Jesus, Teach Us To Pray." The prayers and worship resources were written by an ecumenical group of Christian women in Burma and then translated into hundreds of languages and dialects.

This year's service brings to consciousness the struggles of the people of Burma, so ravaged by the terrors of war and economic oppression. It also invites a deeper understanding of the Lord's Prayer stressing the power of intercessory prayer and challenging those who pray to listen and respond to those in need, wherever they may be.

Since its founding in 1941, Church Women United has been the official sponsor of World Day of Prayer in the United States and has assumed responsibility for the preparation and distribution of World Day of Prayer resources and materials in this country. Church Women United (CWU) is the ecumenical movement that brings Protestant, Roman Catholic and Orthodox women together into one Christian community of prayer, advocacy and service. It represents a broad spectrum of religious tradition,

race, age, economic status and ethnic background and works through a national unit, 52 state units (including ones in Greater Washington, D.C. and Puerto Rico) and 1,750 local units.

Unified by a common faith in Christ, the women of Church Women United work for the elimination of poverty of women and children (through Assignment: Poverty of Women) and issues of justice and peace. World Day of Prayer offerings make possible, in part, the mission of Church Women United including the Intercontinental Grants for Mission program that funds national and international self-development and teaching project for women, as well as community services and disaster relief at home and abroad.

World Day of Prayer at First Congregational Church of Chelsea, 121 E. Middle St., at 1:30. Refreshments will be served by church ladies.

Black women made advances in many socioeconomic areas over the past decade, according to "Black Women in the Labor Force," a fact sheet from the Labor Department's Women's Bureau. Even so, black women are still more likely than white women to be unemployed, to be in low-paying jobs, and to account for a larger proportion of those living in poverty.

## Learn Wilderness Survival Skills In 4-H Program

Adults and youth in Washtenaw county who want to learn more about wilderness living should take advantage of the opportunity to participate in the 4-H Challenge outdoor adventure program.

Through 4-H Challenge program, participants learn a variety of skills, including back packing, canoeing, cross-country skiing, snowshoeing, orienteering, outdoor cooking, and survival.

To become a part of this year's program, applicants age 12 and over, should contact the Co-operative Extension Service, 4133 Washtenaw Ave., P.O. Box 8645, Ann Arbor 48107, or call 971-0079.

Challenge meets monthly and has a variety of outdoor activities planned year-round.

Subscribe to  
The Chelsea Standard!

## Village Lists Industrial Park With Local Realty Company

Village of Chelsea has listed its industrial park land with McKernan Realty of Chelsea.

The action came at the Tuesday, Feb. 21 council meeting.

Under the listing agreement, the village will pay a 10 percent commission on land sold. No other fees are involved. McKernan Realty will handle all advertising.

Mark McKernan told council he plans to advertise in Crain's Business Review, among other publications. He

also plans to erect a sign in the park. McKernan recommended that the village raise land price from \$15,000 to \$22,500 per acre.

According to village president Jerry Satterthwaite, new village manager Robert Stalker agreed with the idea of listing the land with a realty company.

**Please Notify Us of  
Any Change in Address**

**H & S FARM REPAIR, INC.**  
FORD TRACTOR SPECIALIST,  
GAS OR DIESEL & SMALL ENGINE  
20750 WATERLOO ROAD  
CHELSEA, MICHIGAN 48118  
(313) 475-7547

WILLIAM HAFNER VELTON STEPHENS

Charles E.  
**Sullivan Plumbing**  
Licensed Michigan Master Plumber

- Water Heaters
- Remodeling
- Service & Repair
- New Construction
- Water Softeners
- Sewer Cleaning

**475-8114**  
Free Estimates

Reasonable Rates

**DRAINS and SEWERS  
CLEANED ELECTRICALLY**

SINKS  
SUMPS  
TOILETS

FLOOR  
DRAINS  
MAIN  
LINES  
STORM  
SEWERS

**PROMPT SERVICE**

SEPTIC TANKS—Cleaned, Installed, Repaired  
DRAINFIELD & OTHER EXCAVATING

**SAND OR SALT DRIVEWAYS**  
Commercial and Residential

**BOLLINGER SANITATION SERVICE**  
PHONE 475-2097

## SATISFACTION\*

\*It's just a simple word, but if you haven't experienced it lately, give Randy Larsen a call and let him show you what it means.

11998 Leake Road, Stockbridge  
**(517) 851-7298**

**LARSEN'S**  
CARPET

"HAVE SAMPLES, WILL TRAVEL"

## ARE YOU A MEMBER OF A.A.R.P.?

We have special insurance rates for A.A.R.P. members.

**CHELSEA  
INSURANCE**  
526 N. Main St., Chelsea



DON PECK  
call

**475-2323**  
or 1-800-292-0361

PAGE  
DEADLINE:  
NOON,  
SATURDAY  
Phone  
475-1371

# PUT IT IN THE WANT ADS FOR RESULTS

Just  
Phone  
475-1371

## Automotive 1

### CHEVYLAND CHEVY NOVA SALE

ONLY 4 LEFT  
4-DOOR, automatic, defog., stereo, white  
WAS \$9,750  
NOW \$8,825

5-DOOR, automatic, defog., stereo, lt. brown  
WAS \$10,025  
NOW \$9,050

4-DOOR, 5-speed, air, stereo, defog., white, limited ed. pkg.  
WAS \$10,507  
NOW \$9,319

4-DOOR CL. auto., air, cruise, tilt, defog., power locks, white  
WAS \$11,944  
NOW \$10,650

PLUS  
FREE SUNROOF  
THRU MARCH 7

### FRANK GROHS CHEVYLAND

Dexter  
426-4677  
Open Sat., 9-1  
Mon. & Wed., 9-8

CARS - TRUCKS - JEEPS - Under \$100 (414) 657-6983. Ext. J-222.

86 OLDS CUTLASS CIERA Brougham, loaded, including electronic dash, new muffler, front brakes - 41,000 miles. \$6,800. Ph. 475-2140.

MUST SELL - 86 Cougar, loaded, red, low mileage, excellent condition, new battery, new tires. Call Debi (313) 475-2268.

WANTED TO BUY  
REPAIRABLE & RUNNING cars and trucks. 1-(517) 569-3722, Gary.

GOVERNMENT SEIZED VEHICLES from \$100. Fords, Mercedes, Corvettes, Chevys. Surplus Buyers Guide. (1) 805-687-6000, Ext. 5-7002.

BODY SHOP  
COMPLETE FULL TIME  
Estimates Available  
PALMER FORD

222 S. Main 475-1301  
1711  
FORD RANGER - 1985 - 4-speed with overdrive, 4 cylinder, red. Call 475-2233 or 475-1437 after 5 p.m.

CREDIT PROBLEMS? NO CREDIT? SLOW CREDIT? DIVORCE? BANKRUPT? Let your job be your credit. All you need is a job and a reasonable down payment to buy a car. Call Palmer Motor Sales. 475-1800 or 475-3650.

81 BUICK LeSabre Station Wagon 9 passenger min. condition 74,000 miles full power air cruise tilt wheel. AAM FM new upper extra pair of tires \$2,500. Ph. 475-2661 or 475-7252.

RAMPY'S OK QUALITY  
USED CARS

1988 ASTROVAN \$13,900  
1988 GMC SAFARI VAN \$13,800  
1988 CHEVROLET Pick-Up \$9,895  
1988 CORSCA LT \$10,495  
1988 BERETTA \$7,395  
1988 CELEBRITY EUROSPORT \$10,900  
1988 DODGE ARIES \$7,495  
1988 CAVALIER Z-24 \$11,800  
1988 NOVA, automatic, air \$8,995  
1988 SPECTRUM, automatic, air \$7,995  
1988 CAVALIER STATION Wagon \$7,995  
1988 OLDS CUTLASS \$8,495  
1987 CAVALIER CONVERTIBLE \$12,495  
1987 BUICK SOMERSET, 12,000 miles \$9,895  
1987 CHEVROLET CAPRICE \$10,895  
1986 CORVETTE \$21,895  
1985 CORVETTE \$18,895  
1986 CHEVROLET CARGO VAN \$8,895  
1984 CAMARO Z-28 \$6,695  
1984 CAMARO \$5,995

Over 100 Used Cars & Trucks To Choose From!  
We Will Not Be Undersold!

Rampy  
OPEN MON. & THURS. 9-9, SAT. 9-6  
3515 Jackson Rd. at Wagner  
Ann Arbor • 663-3321

1988 ASTROVAN \$13,900  
1988 GMC SAFARI VAN \$13,800  
1988 CHEVROLET Pick-Up \$9,895  
1988 CORSCA LT \$10,495  
1988 BERETTA \$7,395  
1988 CELEBRITY EUROSPORT \$10,900  
1988 DODGE ARIES \$7,495  
1988 CAVALIER Z-24 \$11,800  
1988 NOVA, automatic, air \$8,995  
1988 SPECTRUM, automatic, air \$7,995  
1988 CAVALIER STATION Wagon \$7,995  
1988 OLDS CUTLASS \$8,495  
1987 CAVALIER CONVERTIBLE \$12,495  
1987 BUICK SOMERSET, 12,000 miles \$9,895  
1987 CHEVROLET CAPRICE \$10,895  
1986 CORVETTE \$21,895  
1985 CORVETTE \$18,895  
1986 CHEVROLET CARGO VAN \$8,895  
1984 CAMARO Z-28 \$6,695  
1984 CAMARO \$5,995

Over 100 Used Cars & Trucks To Choose From!  
We Will Not Be Undersold!

Rampy  
OPEN MON. & THURS. 9-9, SAT. 9-6  
3515 Jackson Rd. at Wagner  
Ann Arbor • 663-3321

1988 ASTROVAN \$13,900  
1988 GMC SAFARI VAN \$13,800  
1988 CHEVROLET Pick-Up \$9,895  
1988 CORSCA LT \$10,495  
1988 BERETTA \$7,395  
1988 CELEBRITY EUROSPORT \$10,900  
1988 DODGE ARIES \$7,495  
1988 CAVALIER Z-24 \$11,800  
1988 NOVA, automatic, air \$8,995  
1988 SPECTRUM, automatic, air \$7,995  
1988 CAVALIER STATION Wagon \$7,995  
1988 OLDS CUTLASS \$8,495  
1987 CAVALIER CONVERTIBLE \$12,495  
1987 BUICK SOMERSET, 12,000 miles \$9,895  
1987 CHEVROLET CAPRICE \$10,895  
1986 CORVETTE \$21,895  
1985 CORVETTE \$18,895  
1986 CHEVROLET CARGO VAN \$8,895  
1984 CAMARO Z-28 \$6,695  
1984 CAMARO \$5,995

Over 100 Used Cars & Trucks To Choose From!  
We Will Not Be Undersold!

Rampy  
OPEN MON. & THURS. 9-9, SAT. 9-6  
3515 Jackson Rd. at Wagner  
Ann Arbor • 663-3321

1988 ASTROVAN \$13,900  
1988 GMC SAFARI VAN \$13,800  
1988 CHEVROLET Pick-Up \$9,895  
1988 CORSCA LT \$10,495  
1988 BERETTA \$7,395  
1988 CELEBRITY EUROSPORT \$10,900  
1988 DODGE ARIES \$7,495  
1988 CAVALIER Z-24 \$11,800  
1988 NOVA, automatic, air \$8,995  
1988 SPECTRUM, automatic, air \$7,995  
1988 CAVALIER STATION Wagon \$7,995  
1988 OLDS CUTLASS \$8,495  
1987 CAVALIER CONVERTIBLE \$12,495  
1987 BUICK SOMERSET, 12,000 miles \$9,895  
1987 CHEVROLET CAPRICE \$10,895  
1986 CORVETTE \$21,895  
1985 CORVETTE \$18,895  
1986 CHEVROLET CARGO VAN \$8,895  
1984 CAMARO Z-28 \$6,695  
1984 CAMARO \$5,995

Over 100 Used Cars & Trucks To Choose From!  
We Will Not Be Undersold!

Rampy  
OPEN MON. & THURS. 9-9, SAT. 9-6  
3515 Jackson Rd. at Wagner  
Ann Arbor • 663-3321

## Automotive 1

### ALWAYS MORE CASH

For your car or truck  
Let us pay CASH  
for your car or truck  
PALMER  
FORD/MERCURY  
475-1800

FIREWOOD  
Seasoned - Delivery Available  
LESSER FARMS  
Ph. 426-8009

ALFALFA HAY for sale. Call evenings. 475-8446.

RECREATION EQUIP.  
84 SANPAN FLOAT-BOAT - 35 h.p. engine, aluminum canopy. All seats and covers. Cassette/stereo-radio. Always stored inside during winter. \$5,500. Ph. 475-8637, days.

KAYOT PONTON BOAT - 24' - 60 h.p. Evinrude, power-tilt. Call Mike after 6 p.m. at 475-2883.

SNOWMOBILE - Rupp Nitro 292. Good condition, runs good. \$250 or best offer. 475-1963, Chris.

USED  
APPLIANCES  
& TVs

Magnavox 25" Console \$150  
GE Electric Range \$100  
GE Electric Dryer \$125  
Maytag Washer \$150  
Washer & Dryer from \$200 a pair.

RECONDITIONED & GUARANTEED  
HEYDLAUFF'S  
113 N. Main Chelsea

RELIABLE HARDWOODS  
SEASONED FIREWOOD  
Oak  
Ph. 475-1505

BEAUTIFUL PICTURES - Framed and unframed. Ph. 475-8291.

KNIVES & BAYONETS - All types. Ph. 475-8291.

BLACK WALNUTS - Shelled, pinto or quart. Ph. 426-8401.

SOFA BED with Simmons mattress, contemporary style, cabot blue, 72" long, like new. Ph. 663-8228 after 5 p.m. evenings.

HUSKY POLE BUILDINGS - Call toll free. 800-292-0679. 24x40x8. For garages, shops, storage. \$3,990.00. 100% galvanized screw nails. One 36" entrance and 9x7 steel overhead door. 12 colors. choice of many options. Free quotes. Other sizes. Extra strong for longer life.

PIONEER POLE-BUILDING - 30x40x10. 12 slider. 36" entrance door. 100% galvanized screw nails. 1 boxed eave overhang. 45' - 2x6 truss roof insulation. free fiberglass ridgecap. 12 matching colors in siding roofing and trim. \$5,590.00. Free estimates. Call toll free 800-292-0679.

SPACIOUS older home in village. Lots of oak woodwork. Great potential for good return on investment for the handy-man. \$52,500.

BEAUTIFUL 3,500 sq. ft. country home on 10 wooded and rolling acres. Features 4 bedrooms, 2 1/2 baths, family room and rec. room. Fireplace and woodburner, lots of attractive decking with hot tub. Chelsea schools. \$185,000.

149-ACRE FARM with 90-95 acres of woods, many hardwoods, large old 3-bedroom farm home. Hip roof barn with 1-bedroom apartment. New 3-car garage. Value here is in the land located in the Waterloo Recreation Area. \$249,500.

MUNITH - Spacious country ranch features 3 bedrooms, formal dining, full basement, 2-car garage with 34 x 40 pole barn and swimming pool. \$84,500.

FINE OLD FARM HOME - 9 rooms with large, new country kitchen and breakfast room with fireplace. 5 bedrooms and 1 1/2 baths. 2 large barns and 2 small out-buildings on 10 acres. Approximately 2 miles from Chelsea Village limits. \$152,200.

WATERLOO VILLAGE - 3-bedroom, 1 bath, large country kitchen. All new electric. New driveway. On large corner lot. Reasonably priced at \$59,000.

CHOICE 3-ACRE BUILDING SITE on Cavanaugh Lake Rd. Full trees, pond site, etc. \$25,000.

DEXTER  
BUSINESS  
FOR SALE

Main Street Video business and inventory. Contact Attorney Daniel F. Giordino, 426-3333.

HOME FOR SALE  
3, possible 4-bedroom quad-level, 7 miles east of Jackson. Approx. 2,300 sq. ft. Excellent condition. Country setting near I-94. Room for in-home office, business or in-law apartment. Asking \$129,000. Terms possible.

(517) 764-1206 or (517) 764-4480  
GOVERNMENT HOMES - From \$1 (U-repair) delinquent tax property. Repossessions. Call 1-805-687-6000. Ext. GH 7002 for current rep list.

HOUSE FOR SALE  
Large colonial in prestigious neighborhood. 3-bedroom home. 354 Washington St. By owner.

HOUSE FOR SALE  
Large colonial in prestigious neighborhood. 3-bedroom home. 354 Washington St. By owner.

## Auction 4a

### Antique and Collectible Auction

Sunday, March 5  
12 Noon  
Dexter K. of C. Hall  
8265 Dexter-Chelsea Rd., Dexter  
Huge selection of antique furniture, later oriental rugs, primitives, toys, pottery, glassware, etc., etc.

Conrad & Talbot  
Auction Service  
(313) 454-0310

Antiques  
10% OFF\*  
Antiques  
and  
Giftware

Saturday, March 4th  
10 a.m. - 5 p.m.

Sunday, March 5th  
12 noon - 5 p.m.

25 Flavors  
Gourmet Coffees  
Flavor-of-the-Month  
Georgia Pecan

VILLAGE EMPORIUM  
OF DEXTER  
2810 Baker Rd. • 426-0081  
\*unless marked firm or sale

WANTED - Advertising items, banks, books, boxes, baskets and wooden items; decoys, clocks, linens, glassware, political items, lamps, watches, marbles, pottery, quilts, toys, children's items, hooked rugs, Christmas items, small furniture. Anything old. Jean Lewis, 475-1172.

Real Estate  
Real Estate One  
995-1616  
For more information DAYS or EVENINGS  
Contact  
Nelly Cobb, REALTOR  
475-7236

NEW CONSTRUCTION - Add your own personal touches to this 3-bedroom, 2-bath, raised ranch with walk-out to be built in desirable area just southwest of village. \$108,000 plus or minus.

SPACIOUS older home in village. Lots of oak woodwork. Great potential for good return on investment for the handy-man. \$52,500.

BEAUTIFUL 3,500 sq. ft. country home on 10 wooded and rolling acres. Features 4 bedrooms, 2 1/2 baths, family room and rec. room. Fireplace and woodburner, lots of attractive decking with hot tub. Chelsea schools. \$185,000.

149-ACRE FARM with 90-95 acres of woods, many hardwoods, large old 3-bedroom farm home. Hip roof barn with 1-bedroom apartment. New 3-car garage. Value here is in the land located in the Waterloo Recreation Area. \$249,500.

MUNITH - Spacious country ranch features 3 bedrooms, formal dining, full basement, 2-car garage with 34 x 40 pole barn and swimming pool. \$84,500.

FINE OLD FARM HOME - 9 rooms with large, new country kitchen and breakfast room with fireplace. 5 bedrooms and 1 1/2 baths. 2 large barns and 2 small out-buildings on 10 acres. Approximately 2 miles from Chelsea Village limits. \$152,200.

WATERLOO VILLAGE - 3-bedroom, 1 bath, large country kitchen. All new electric. New driveway. On large corner lot. Reasonably priced at \$59,000.

CHOICE 3-ACRE BUILDING SITE on Cavanaugh Lake Rd. Full trees, pond site, etc. \$25,000.

DEXTER  
BUSINESS  
FOR SALE

Main Street Video business and inventory. Contact Attorney Daniel F. Giordino, 426-3333.

HOME FOR SALE  
3, possible 4-bedroom quad-level, 7 miles east of Jackson. Approx. 2,300 sq. ft. Excellent condition. Country setting near I-94. Room for in-home office, business or in-law apartment. Asking \$129,000. Terms possible.

(517) 764-1206 or (517) 764-4480  
GOVERNMENT HOMES - From \$1 (U-repair) delinquent tax property. Repossessions. Call 1-805-687-6000. Ext. GH 7002 for current rep list.

HOUSE FOR SALE  
Large colonial in prestigious neighborhood. 3-bedroom home. 354 Washington St. By owner.

HOUSE FOR SALE  
Large colonial in prestigious neighborhood. 3-bedroom home. 354 Washington St. By owner.

HOUSE FOR SALE  
Large colonial in prestigious neighborhood. 3-bedroom home. 354 Washington St. By owner.

HOUSE FOR SALE  
Large colonial in prestigious neighborhood. 3-bedroom home. 354 Washington St. By owner.

HOUSE FOR SALE  
Large colonial in prestigious neighborhood. 3-bedroom home. 354 Washington St. By owner.

HOUSE FOR SALE  
Large colonial in prestigious neighborhood. 3-bedroom home. 354 Washington St. By owner.

HOUSE FOR SALE  
Large colonial in prestigious neighborhood. 3-bedroom home. 354 Washington St. By owner.

HOUSE FOR SALE  
Large colonial in prestigious neighborhood. 3-bedroom home. 354 Washington St. By owner.

## Real Estate 5

3-BEDROOM HOME with frontage on Island Lake, plus 1.65-acre field surrounded by trees. Swimming, fishing, skating, no power boats. Call Michel Porath, 475-3612/429-2200. The Edward Suravell Company/Realtors.

BANK FORECLOSED HOMES - No money down. 1-(414) 657-6983. H 122.

LOG CABIN COTTAGE - Fronts on golf course, North Lake access. \$52,000. Ph. 475-2292.

FANTASTIC PARCEL OF PROPERTY 17 miles west of Ann Arbor! 282 acres of woods, approx. 1 mile river frontage and some tillable land. \$225,000. Also a 35-38 acre parcel which may be split. \$54,000. Call Deborah Engelbert, 971-6070, eves. 475-8303.

GET CLOSE TO NATURE with this rural beauty. Hills, valleys and woods with wildlife on 50 acres. Energy efficient 3 bedroom, 2 bath ranch with woodburner, Manchester schools. \$95,000. Call Jan Frank 971-6070, eves. 429-9266.

HERE'S VALUE! Raised ranch on 2.6 acres in Manchester yet only 20 min. to Briarwood! 2-3 bedrooms, 2 baths, new carpet and more. Almost 1,850 sq. ft. of living area. \$99,900. Call Deb Engelbert, 971-6070, eves. 475-8303.

SPACIOUS QUAD LEVEL in Chelsea. Large rooms. Open concept. Move-in condition. 3 bedrooms, 2 1/2 baths. Great neighborhood. Many perennials. Flexible possession. \$126,000. Call Melissa Cameron, 665-0300, eves. 665-3763.

LOVINGLY MAINTAINED. 2,200 sq. ft. home in Chelsea. Beautiful quad with 4 bedrooms, 2 1/2 baths, living room with fireplace, formal dining room & more! \$144,900. Call Deborah Engelbert, 971-6070, eves. 475-8303.

HORSE OWNERS: newer country home with 3 bedrooms, 2 1/2 baths, 2,200 sq. ft., basement, 2-car garage. 10 acres with fenced pasture. 20x32' barn with electricity/water. \$150,000. Call Paul St. John, 747-7777, eves. 449-5460.

FANTASTIC NEW RAISED RANCH on 10 wooded acres in Chelsea! Over 2,600 sq. ft. of living area, 3 bedrooms, 3-baths. Great room, oak kitchen and a lot more! \$159,000. Call Deborah Engelbert, 971-6070, eves. 475-8303.

STUNNING CALIFORNIA CONTEMPORARY on beautiful 5 acres, wooded park-like setting with pond, left study, breakfast room, family room with bar, air and more! \$162,000. Call Deborah Engelbert, 971-6070, eves. 475-8303.

NEW ALL-BRICK on a lovely wooded 1-acre lot in the Chelsea area. 3 bedrooms, 2 1/2 baths. Many high quality features. \$172,900. Call Jayna Eckler, 665-0300, eves. 994-0172.

ONLY MINUTES TO ANN ARBOR! Beautiful 4-bedroom, 2 1/2-bath custom colonial in new Stillsonburg Station. This home is fantastic and features many extras! Have to see. \$181,000. Call Deborah Engelbert, 971-6070, eves. 475-8303.

BEAUTIFUL NEW CONTEMPORARY - Wonderful 2-story entry, vaulted ceiling & skylight. 3 bedrooms, living room, dining room, family room. Nearly complete for you. \$184,900. Call Virginia Meyer, 747-7777, eves. 973-0571.

WONDERFUL RANCH ON 1 ACRE in Saline! This home is in super condition and features 4 bedrooms, 2 1/2 baths, air, rec. room, extra 2-car garage. More! \$187,000. Call Deborah Engelbert, 971-6070, eves. 475-8303.

NEW LISTING! Gorgeous setting on 6 acres. Totally renovated 100-yr.-old farm home. Stone garage could be studio. All systems new. Old charm remains. \$275,000. Call Jackie Wright, 747-7777, eves. 662-5942.

Equal Housing Opportunity  
The Charles  
Reinhart Co.  
REALTORS

WANTED - 2- or 3-bedroom house in Chelsea under \$60,000. Will pay cash. 475-9522.

Animals & Pets  
Canine Coiffures  
Professional grooming in your home. Call for an appointment.

(313) 761-2433  
I strive for excellence and satisfaction. Your pet is No. 1.

TWO MALE LABRADOR RETRIEVERS, 11 months old, AKC, great personalities, must stay together. House broken; loving family with large fenced-in yard. Call Wendy, 1-355-0606.

SPAY/NEUTER CLINIC of the Huron Valley Humane Society. Ph. (313) 662-4365, 10 a.m. to 4 p.m.

Lost & Found  
DOG FOUND - Long white-haired, medium size male dog with light brown hair by tail and on leg. Owner please call 475-1371.

FOR LOST OR FOUND PETS - Phone The Humane Society of Huron Valley at 662-5585 between 11 a.m. and 5 p.m. Sunday through Saturday; closed holidays. 3100 Cherry Hill Rd., Ann Arbor.

McKERNAN REALTY, INC.  
20179 McKernan Road  
Chelsea, Michigan 48118  
(313) 475-8424

MARK McKERNAN  
Associate Broker

APPLY NOW  
Immediate openings  
for temporary assignments  
• Light Industrial  
(assembly, warehouse)  
• Clerical/typists  
• Receptionists  
For more information call  
(313) 761-5700

Kelly Girl  
SERVICES  
475 Market Place  
Suite F  
Ann Arbor, MI  
(Near Briarwood)

McKERNAN REALTY, INC.  
20179 McKernan Road  
Chelsea, Michigan 48118  
(313) 475-8424

McKERNAN REALTY, INC.  
20179 McKernan Road  
Chelsea, Michigan 48118  
(313) 475-8424

McKERNAN REALTY, INC.  
20179 McKernan Road  
Chelsea, Michigan 48118  
(313) 475-8424

## Help Wanted 8

EXCELLENT TYPIST needed to become a computer typesetter at The Chelsea Standard/Dexter Leader. Part-time evenings. Ideal position for a mature individual looking for part-time employment. Call 475-1371, 8:30 a.m. to 3 p.m., Mon.-Fri.

WANTED - Home help aides in the surrounding areas. In-home patients. Call 1-(517) 263-9223.

Grounds Maintenance  
The Chelsea Recreation Council is now accepting applications for baseball/softball field maintenance. Qualified individuals must be 17 years old or older and able to drive a tractor. Applications available at Chelsea Community Education Office. Call 475-9830 for more information.

BARTENDER  
Seitz's Tavern  
110 W. Middle St.  
Chelsea  
Part-time, days.  
Experience preferred.  
Call 475-7475

DIST. MANAGER  
Person to supervise others in this area... Salary Comm. could total \$40,000 first year... no exp. necessary, no age limit. Selected person flown to Dist. Office for orientation. Need \$2,900 (refundable) deposit to cover supplies. For details call: Tom Kelly 1-800-282-1799.

CNC MILL AND LATHE PROGRAMMER and operator. Must have experience. Apply in person or send resume to Boos Products, Inc., 20416 Kaiser Rd., Gregory, MI 48137.

BELL TOWER  
HOTEL  
Ann Arbor's newest luxury hotel is currently accepting applications for DAYTIME MAIDS  
Experience preferred. Week-ends required. \$4.70 an hour. Parking provided.

HOUSEMAN  
9-5, part-time hours, week-ends required.  
Bell Tower Hotel  
Apply in person Mon.-Fri., 9-4  
300 S. Thayer, Ann Arbor  
(M or U of M campus)

EARN MONEY Reading books!  
\$30,000/yr. income potential.  
Details: (1) 805-687-6000 Ext. Y-7002.

Food Demonstrators  
Wanted in area stores. \$4.35 per hour, plus bonuses. Call Tues., Thurs. between

# LITTLE WANT ADS! BIG PLUSES FOR BIG RESULTS!

Washtenaw County's Busy Marketplace . . .

Quick, Economical Results . . .

Give 'em a try! . . . Ph. 475-1371

<b>Help Wanted</b> 8	<b>Help Wanted</b> 8	<b>Help Wanted</b> 8	<b>Child Care</b> 10	<b>Bus. Services</b> 16	<b>Bus. Services</b> 16	<b>Financial</b> 17
<b>DAY HELP</b> Great atmosphere. No experience necessary.	<b>Day Waitresses Wanted</b> Hours: 7 a.m. to 2:30 p.m. Apply in Person	<b>BOOKKEEPER</b> For small business in Chelsea. Must live in Chelsea area. Part-time, experienced in invoicing, balancing, checking and filing. Call Don, 475-1177.	<b>LICENSED DAY CARE</b> — Any age, in my home in Dexter area. 426-5284.	<b>Jack's Tree Removal</b> • Fast, courteous service • 50' boom Ph. 475-1026 after 6 p.m.	<b>Maintenance</b> <b>SNOW PLOWING</b> Reasonable rates. Residential, town or country. Group rates.	<b>YOU CAN BUY A CAR</b> Your job is your credit
<b>A&amp;W Restaurant</b> 1555 S. Main St., Chelsea Call 475-2055 Ask for Kathy.	<b>LOREEN'S VILLAGE CAFE</b> 8093 Main St., Dexter c40	<b>Need Spending Money And More?</b> • Starting wage of up to \$5/hr. • free meals • free uniform • paid vacations • flexible schedules • advancement opportunities	<b>LICENSED DAY CARE HOME</b> in downtown Chelsea with loving mom. Experienced, references, full- or part-time. Infants to 3 years. To start March 27. Call Peggy, 973-0198.	<b>We Offer Sales &amp; Service</b> RCA - Zenith - Philco - Quasar - Sony B & W and Color TVs NuTone - Channelmaster Wingard - Cobra CB Radios Master Antenna Specialists Antenna Rotor Insurance Job Commercial, Residential Paging Intercom Systems NuTone Parts and Service Center Hoover Vacuum Dealers and Service Specialists	<b>BULL DOG CLEANING</b> New Management, Mike Roskowski COMMERCIAL-RESIDENTIAL-INDUSTRIAL CARPETS - TILE - WOOD FLOORS JANITORIAL, WINDOWS, OFFICES REFERENCES AVAILABLE Phone 475-8005	<b>Card of Thanks</b> 19
<b>EXPERIENCED COOK</b> Excellent pay, paid insurance.	<b>WAREHOUSE and RELIEF DRIVERS</b> Leading wholesaler has full-time third shift opening for Grocery Distribution Warehouse. Good pay and full benefits. Drivers required to have C-2 license for tractor trailer driving.	<b>Wendy's currently needs ambitious, energetic individuals to join our crew for the opening and closing shifts at Ann Arbor and Ypsilanti locations. Come work in a friendly team-oriented atmosphere where hard work is rewarded. Apply to Ms. Cheryl Murphy at any of the following locations:</b>	<b>PROFESSIONAL COUPLE</b> seeks loving older woman to care for our infant, starting the end of April. Approximately 15 to 20 hours per week. Call 426-2000 from 7:30 a.m. to 4:30 p.m. or 475-2083 from 6 p.m. to 9 p.m. or week-ends.	<b>KEYS by Curtis</b> We service other leading brands Senior Citizens 10% Discount.	<b>PRO-BRO MAINTENANCE &amp; CLEANING</b> • Window Washing • Carpet Cleaning • Floor Waxing • Commercial • Offices • Other Janitorial/Cleaning Services FREE ESTIMATES - INSURED - BONDED ED BRO, 475-6911	<b>THANK YOU</b> Thank you for the calls, prayers, flowers, cards and visits during my recent hospitalization. I would especially like to thank the Chelsea Hospital staff for their loving care, the Rev. Koch and the Rev. Simmons for their visits and prayers, my family and my many friends at the Chelsea Retirement Home. Your support was very important in my recovery. Vera Emogene Balliet.
<b>Christy's Restaurant</b> In Stockbridge Call (517) 851-7785 for interview	<b>Apply in person at:</b> <b>Guard Station Scio Twp.</b> 2880 N. Zeeb Rd. 3 miles north of I-94, Exit 169	<b>ANN ARBOR:</b> 5445 Jackson Rd. (at Zeeb Rd.) 3100 Broadwalk 1655 Plymouth Rd. <b>YPSILANTI:</b> 2735 Washtenaw Ave. 4020 Carpenter Rd. E.O.E.	<b>CHEAP Fix-Up Cottage</b> or lot on Chain of Lakes. Call 426-4994, leave message.	<b>LOY'S TV CENTER</b> 512 N. Maple Rd., Ann Arbor 769-0198 Master Charge, Visa Welcome	<b>FREE ESTIMATES - INSURED - BONDED</b> ED BRO, 475-6911	<b>THANK YOU</b> I would like to thank everyone who sent cards, flowers and prayers while I was in the hospital and since my return home. Jan Schulze.
<b>AUTOMOTIVE PARTS COUNTER PERSON</b> Experienced, hard-working. Competitive wages, hospitalization. Chelsea.NAPA, call Dale, 475-2831.	<b>Permanent part-time positions. We are looking for people who enjoy customer contact and working with numbers. We provide training and part-time benefits. Please call personnel, 761-2211 ext. 432 for an interview appointment.</b>	<b>HOUSECLEANING</b> — Reliable, reasonable rates. References, Call Debbie, 475-3290.	<b>OLD ORIENTAL RUGS</b> — Wanted, any size or condition. Call 1-800-443-7740.	<b>Carpentry/Construction</b>	<b>CONTACT</b> <b>WAVE BREAKER SYSTEMS</b> at Portage Lake Ph. 426-5500	<b>Memoriam</b> 20
<b>Burger King Franchise</b> looking for experienced managers, assistant managers and co-manager positions available. Salary negotiable. Many benefits, vacation pay, monthly bonus, day care assistance, fast advancement opportunities.	<b>TELLERS</b> Permanent part-time positions. We are looking for people who enjoy customer contact and working with numbers. We provide training and part-time benefits. Please call personnel, 761-2211 ext. 432 for an interview appointment.	<b>HOUSECLEANING</b> — Reliable, reasonable rates. References, Call Debbie, 475-3290.	<b>WANTED TO RENT</b> or rent with option to buy, 2- or 3 bedroom house in Chelsea School District. Working couple with 2 school-age children. 475-7025.	<b>DUANE D. LUICK</b> BUILDER 475-3590	<b>Repairs</b> <b>Window Screens Repaired</b> Reasonable rates Chelsea Hardware 110 S. Main Ph. 475-1121	<b>ROOFING, SIDING, remodeling.</b> Kitchens. Licensed. Jim Hughes, 475-2079 or 475-2582.
<b>For interview call</b> <b>(313) 761-7060</b>	<b>Comerica Bank-Ann Arbor</b> c41-2	<b>HOUSE CLEANING</b> , by Nancy. Reasonable rates. Call 426-3357.	<b>AVAILABLE</b> , March 15 — 1-bedroom house near North School, \$395 per month plus utilities. Call 475-9561.	<b>ROOFING, SIDING, remodeling.</b> Kitchens. Licensed. Jim Hughes, 475-2079 or 475-2582.	<b>COMPLETE SMALL ENGINE SERVICE</b> — Lawn mowers, tillers, garden tractors, chain saws, string trimmers, and snow throwers. Saw chains and mower blades sharpened. Registered B & S. Tecumseh & Kohler Dealer. Village Lawn & Garden Center, 475-3313.	<b>ROOFING, SIDING, remodeling.</b> Kitchens. Licensed. Jim Hughes, 475-2079 or 475-2582.
<b>Part-Time Person for Computer/Clerical Work</b> Experience with Lotus software and/or S.P.C. desirable. Schedule is flexible. Contact:	<b>Coffee Maker</b> Full-time, \$6-\$7 per hr. Medical and dental insurance.	<b>WANTED</b> — Live-in companion for my elderly, active father in his nice Ann Arbor home. Must be a non-smoker, able to perform light housekeeping/cooking duties. This position is available immediately. Please send letter of interest to: LIVE-IN COMPANION, P.O. Box 153, Dexter, MI 48130.	<b>2-BEDROOM APT.</b> at expressway, \$495 includes heat. 475-9840.	<b>RON MONTANGE CONSTRUCTION</b> • FULL CARPENTRY SERVICES Interior & exterior • ROOFING & SIDING • EXCAVATING • CONCRETE QUALITY WORKMANSHIP FREE ESTIMATES	<b>FOSTER'S</b> SMALL ENGINE REPAIR B&S. Tech., Kohler, parts stocked. Repair all makes lawnmowers, chain saws, rototillers, snow throwers. Blades sharpened. Reasonable rates. Ph. 475-2623.	<b>COMPLETE SMALL ENGINE SERVICE</b> — Lawn mowers, tillers, garden tractors, chain saws, string trimmers, and snow throwers. Saw chains and mower blades sharpened. Registered B & S. Tecumseh & Kohler Dealer. Village Lawn & Garden Center, 475-3313.
<b>Federal Screw Works</b> 425 Congdon St. Chelsea, Michigan 48118 Phone: (313) 475-1331	<b>Espresso Royale</b> 324 S. State St., Ann Arbor Resume required:	<b>CHILD CARE</b> in my home, evenings and week-ends. Lots of TLC. Call Karen, 475-7766.	<b>1-BEDROOM HOUSE</b> with access to Island Lake, \$330/mo. Call 475-3612.	<b>Excavating/Landscaping</b> CUSTOM HYDROSEEDING — Finish Grading, Lawn Rototilling, Steve Eldred, Ph. 475-3263.	<b>Is There A Career Change in Your Future?</b> MTI can prepare you for the world of business in 6 to 9 months, days or evenings. Call now for free career planning session. Phone 769-9400	<b>Excavating/Landscaping</b> CUSTOM HYDROSEEDING — Finish Grading, Lawn Rototilling, Steve Eldred, Ph. 475-3263.
<b>BOOKKEEPER</b> Responsible position open in local business for mature person with knowledge of and experience in bookkeeping, and willingness to learn new office procedures and machines. Salary plus benefits including hospitalization, dental and life insurance, retirement, paid vacation. Congenial working conditions, standard business hours. Excellent opportunity for serious adult.	<b>IN YOUR HOME TOWN NOW HIRING</b> • LIGHT INDUSTRIAL • CHEMICAL POSITIONS CALL 475-8797	<b>CHILD CARE</b> in my home, evenings and week-ends. Lots of TLC. Call Karen, 475-7766.	<b>ROOM</b> — In home to share Portage Lake area. Mature, non-smoker. \$400 per month. Ph. 426-3008.	<b>Excavating/Landscaping</b> CUSTOM HYDROSEEDING — Finish Grading, Lawn Rototilling, Steve Eldred, Ph. 475-3263.	<b>Is There A Career Change in Your Future?</b> MTI can prepare you for the world of business in 6 to 9 months, days or evenings. Call now for free career planning session. Phone 769-9400	<b>Excavating/Landscaping</b> CUSTOM HYDROSEEDING — Finish Grading, Lawn Rototilling, Steve Eldred, Ph. 475-3263.
<b>Palmer-Ford-Mercury</b> 222 S. Main St. Chelsea, MI 48118	<b>VICTOR Temporary Services</b> 310 N. Main St. Suite 220, Clock Tower Chelsea, Michigan 48118	<b>CHILD CARE</b> in my home, evenings and week-ends. Lots of TLC. Call Karen, 475-7766.	<b>ROOM</b> — In home to share Portage Lake area. Mature, non-smoker. \$400 per month. Ph. 426-3008.	<b>Excavating/Landscaping</b> CUSTOM HYDROSEEDING — Finish Grading, Lawn Rototilling, Steve Eldred, Ph. 475-3263.	<b>Is There A Career Change in Your Future?</b> MTI can prepare you for the world of business in 6 to 9 months, days or evenings. Call now for free career planning session. Phone 769-9400	<b>Excavating/Landscaping</b> CUSTOM HYDROSEEDING — Finish Grading, Lawn Rototilling, Steve Eldred, Ph. 475-3263.

## SPEAR & ASSOCIATES REALTORS, INC.



431 W. Middle  
**SPACIOUS FAMILY HOME** — Village of Chelsea. Large kitchen is a delight with an abundance of cabinetry and an island. 4 bedrooms, den, patio, and deck. Older home has had extensive remodeling and updating. Darla Bohlender, 475-9193 or 475-1478.

13813 Riker Rd.  
**SERENITY ABOUNDS** — In this two-year-old, cedar-sided contemporary ranch. Custom built by the owner/builder. 3 bedrooms, 2 full baths, and full walkout basement. Home is nestled amongst spruce and pine trees within walking distance to golf course. \$159,900. Diana Lynn Cooley, 426-5577 or 475-5818.

6990 Dexter, Ann Arbor  
**LOCATION IS EXCELLENT** — for offices, day-care, and all types of at-home businesses. Just outside Dexter. Newer 5-bedroom home on 3.17 acres. A little TLC and you have a very convenient home to raise a growing family, with attached garage, fireplaces, and many extras. Diane Bice, 475-9193 or 475-8091.

Quiet Creek Cr.  
**A SPECIAL PLACE** — Nestled adjacent to 12 wooded acres on the Village edge in Chelsea. 4 uniquely-designed home styles. From \$152,900. Open Weds., 4:00-7:00 p.m., every Sat. & Sun. 12:00-5:00 or by appt. anytime. Darla Bohlender, 475-9193 or 475-1478.

Belsier Estates Subdivision  
**THE NEW SUBDIVISION** — on Freer Rd. is ready for your dream home. Call Long, 475-9193/475-8133, or Steve, 475-9193/475-8053 today so they can give you all the details about the exclusive Belsier Estates. Building sites from \$26,500.

### 475-9193 EVENINGS:

Anita McDonald 475-3228	John Vecchioni 428-7695
Christine Marsh 475-1898	Vickie Kern 475-2403
Helen Lancaster 475-1198	Diane Cooke 517-522-4871
Steve Easudes 475-8053	Darla Bohlender 475-1478
Norma Kern 475-8132	Judy McDonald 646-3076
Diane Bice 475-8091	Langdon Ramsey 475-8133

## Mich-CAN Statewide Ad Network

**Quality Training for a career as a professional truck driver. Financial aid available, on-site training and job placement assistance. Call 616-385-2044 or 1-800-325-6733. Eaton Roadranger Training Institute, Kalamazoo, Michigan in association with KVCC.**

**Truck Drivers Needed Immediately:** Best pay and benefits program in the industry. Start at 23 cents per mile with regular increases to 27 cents. Minimum of 2,100 miles per week guaranteed. 23 years old with 1 year OTR experience. Good record required. Inexperienced? Ask about J.B. Hunt approved driving schools. Financial assistance available. Call J.B. Hunt 1-800-643-3331.

**Guitar Collector wants old fender stratocasters and parts.** Call Tom collect evenings 1-212-823-1018.

**Michigan Deer Spectacular - March 17 - 19, Lansing.** Trophy deer, elk contest. Seminars. Turkey calling. 150 exhibits. Outdoor products for sale. For information contact: Michigan Deer Spectacular, Box 16217, Lansing, MI 48901. (517) 323-2807.

**Attention: Excellent income for home assembly work from floral arrangements to electronics.** Call 504-646-1700 Dept. P3600.

**Place Your Statewide Classified Ad Here!** \$300 buys a 25 word classified ad offering 1,220,000 circulation. Contact this newspaper for details.

Less than 1/2 the cost of a band!

**Rent a JUKE BOX**  
and choose YOUR music by YOUR favorite artists!

**ZEMKE OPERATED MACHINES**  
Call 662-1771 for details

**Bus. Services** 16  
**General**

**ROOFING** — Barns, homes, repairs of all types. 14 years experience. Licensed. Free estimates. 1-517-522-5175.

**SEAMLESS ALUMINUM. EAVESTROUGHING AND GUTTERS.** Custom made on the job. Colors available. Free Estimates • Licensed and Insured CRAFT BUILDERS Call 1 (517) 851-7625

**PAINTING** — Time available now. Reasonable. References. 475-1886.

**SANDI'S TYPING/WORDPROCESSING** — Professional: Letters, resumes, reports, legal, transcription, laser printing. 426-5217.

**Screens and Storms Repaired**

**Thermopanes Replaced**

**Chelsea Glass**  
140 W. Middle  
Ph. 475-8667

**PIANO TUNING** and repair. Qualified technician. Call Ron Harris, 475-7134.

Standard Classified Ads get quick results!

**RUBBER STAMP INK**  
• Roll-On Applicators  
• Bottles  
• Various Colors  
• Special Purpose Inks  
• Numbering Machine Ink  
**JES-KEY**  
(517) 263-1322  
4106 N. ADRIAN HWY.  
ADRIAN, MICH. 49221

**NEW & USED STEEL AT BARGAIN PRICES**  
• STRUCTURALS • PLATE  
• RE-ROD  
• PIPE • SQUARE TUBING  
**Jackson Fibers Co.**  
(517) 784-9191  
1417 So. Elm St.  
1 block north of High St.  
Jackson, Michigan

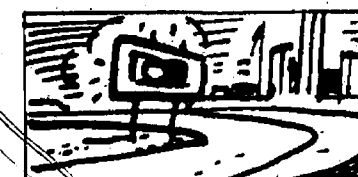

**Americans drink over a billion pounds of coffee per year and around five billion bottles of pop.**



Love to cherish for a lifetime... select invitations that are uniquely your own. We have an extensive assortment from which to choose: invitations, accessories, wedding party gifts.  
See all of our beautiful new albums at  
**The Chelsea Standard**  
300 N. Main Street  
Chelsea, Michigan  
Ph. 475-1371

## CHELSEA REALTY, INC.

1178 S. Main St. Chelsea, MI 48118

**Call 475-HOME (4663) Anytime.**

Open 7 days with 24-hour answering service

<b>OWNERS/BROKERS</b>	<b>EVENINGS</b>	<b>AGENTS</b>
Sharon Roberts 475-5778		Greg Johnson 475-3858
Dewey Kerner 475-5779		Sandra Schulze 475-8688

**CHARMING:** Older 2-story in mature section of village. 3 bed, walkout lower level has "den" room with cut stone wall, enclosed front porch, fantastic deck, adult trees, short walk to schools, stores. It's nice \$85,000.

**WOODED ON 2 SIDES:** Brick front ranch. 3 bed, generous lot! park 4 cars. 2 storage bldgs., gas budget, \$38/mo. Remodeled new roof & siding 5 yrs. old. Village utilities. Hurry! \$72,900.

**ROOM-ROOM-ROOM:** Plus office with private exterior entrance comes with this 2,400 sq. ft., 4 bed, 2 1/2 bath, country kitchen, formal dining el with glass door wall to deck, family, entertaining room (huge w/fireplace & bar). Corner lots, Lanewood Sub. Family neighborhood. \$129,900.

**FUN & SUN:** Think summer, relaxation, parties. 900 sq. ft. lighted deck, 9-yr.-old, 3 bed, 2 fireplaces, family room, 2-car garage, stocked pond, mature trees, 2 acres! Compare at \$115,000.

Call NOW to see these homes or any home listed with a REALTOR. HUNDREDS OF PROPERTIES AVAILABLE IN SEVERAL COUNTIES THROUGH OUR MEMBERSHIP IN THE ANN ARBOR AREA BOARD OF REALTORS.

### WE NEED LISTINGS!

QUALIFIED BUYERS FOR SALEABLE PROPERTY!  
Call 475-GONE (4663) to sell your property!

**CHELSEA REALTY, INC.**

## Legal Notice 21

**MORTGAGE SALE**—Default has been made in the conditions of a mortgage made by TDA A. WILLIAMS, a single person, to ANN ARBOR MORTGAGE CORPORATION, a Michigan Corporation, Mortgagee, Dated March 14, 1984, and recorded on March 21, 1984, in Liber 1919, on page 989, Washtenaw County Records, Michigan, and assigned by said Mortgagee to Fleet Mortgage Corp., a Rhode Island Corporation, by an assignment dated March 14, 1984, and recorded on May 17, 1984, in Liber 1928, on page 982, Washtenaw County Records, Michigan, on which mortgage there is claimed to be due at the date hereof the sum of Thirty Four Thousand Eighty Three and 86/100 Dollars (\$34,083.86), including interest at 12 1/4% per annum.

Under the power of sale contained in said mortgage and the statute in such case made and provided, notice is hereby given that said mortgage will be foreclosed by a sale of the mortgaged premises, or some part of them, at public venue, at the West entrance to the County Building in Ann Arbor, Michigan, at 10 o'clock A.M. Local Time, on Thursday, March 9, 1989.

Said premises are situated in City of Ypsilanti, Washtenaw County, Michigan, and are described as:

**LAND IN THE CITY OF YPSILANTI, WASHTENAW COUNTY, MICHIGAN, DESCRIBED AS:**  
Lot No. 183 of Ainsworth Park Subdivision No. 1 in the City of Ypsilanti, excepting and reserving the following described land: Commencing at the Southwest corner of said lot, thence North 8 degrees 59' 00" West 35.53 feet or 1/4 the distance to the Northwest corner of said lot; thence South 21 degrees 46' 30" East 35.24 feet to the Southern line of said lot; thence South 72 degrees 40' 30" West 7.30 feet along the Southern line of said lot to the Place of Beginning. Also commencing at a point on the Eastern line of Lot No. 97 in Ainsworth Park Subdivision, which point is South 8 degrees 59' 00" East 1.45 feet from the Northeast corner of said lot, thence South 8 degrees 59' 00" East along the Eastern line of said lot 35.53 feet, said point being one-half the distance to the Southeast corner of said lot from the Point of Beginning; thence North 21 degrees 46' 30" West 35.24 feet to the Northern line of said lot; thence North 72 degrees 40' 30" East along the Southern line of Ferris Street 7.30 feet to the Place of Beginning, being a part of lot 97 in Ainsworth Park Subdivision. Also commencing at the northeast corner of Lot No. 96 in Ainsworth Park Subdivision; thence South 10 degrees 30' 00" West along the Eastern line of said lot 15.82 feet; thence South 72 degrees 40' 30" West 33.54 feet parallel with the Northern line of said lot, said last course being 15.00 feet from the Northern line of said lot; thence North 21 degrees 46' 30" West 7.30 feet to the Northern line of said lot; thence North 72 degrees 40' 30" East along the Northern line of said lot 39.20 feet to the Place of Beginning, being a part of Lot No. 96 in Ainsworth Park Subdivision. All being a part of Lot No. 183 of Ainsworth Park Subdivision No. 1 as recorded in Liber 8 of Plats, Page 25 and a part of Lots 96 and 97 in Ainsworth Park Subdivision as recorded in Liber 4 of Plats, page 22 Washtenaw County Records, City of Ypsilanti, County of Washtenaw and State of Michigan.  
During the six months or 30 days, if found abandoned immediately following the sale, the property may be redeemed.  
Dated: February 1, 1989.  
FLEET MORTGAGE CORP.,  
Assignee of Mortgagee

HECHT & CHENEY  
650 Frey Building  
300 Ottawa, N.W.  
Grand Rapids, MI 49503

Feb. 1-8-15-22-March 1

There has been a significant closing of the gap between the educational level of white and black women workers, according to "Black Women in the Labor Force," a fact sheet from the Labor Department's Women's Bureau. The median years of schooling of black women workers was 12.6 years in 1983. The difference of 0.2 years that now exists between black and white women workers is down from 1.8 years in 1962, an achievement made in about a generation.

## Legal Notice 21

**NOTICE OF MORTGAGE SALE**  
Default having been made in the terms and conditions of a certain mortgage made by GERALD A. LOWERY and SANDRA L. LOWERY, husband and wife, to GREAT LAKES FEDERAL SAVINGS AND LOAN ASSOCIATION, now known as Great Lakes Bancorp., a Federal Savings Bank, organized under the Home Owners' Loan Act of 1933, of the United States of America, as amended, Mortgagee, dated the 9th day of February, 1987, and recorded in the office of the Register of Deeds for the County of Washtenaw, State of Michigan, on the 11th day of February, 1987, in Liber 2118 of Washtenaw County Records, at Page 309, on which mortgage there is claimed to be due, at the date of this notice, for principal and interest, the sum of Fifty Six Thousand Five Hundred Seventy Seven and 38/100 (\$56,577.38). Plus an Escrow Deficit of One Thousand Four Hundred Fifty Two and 67/100 (\$1,452.67). Minus Unapplied Credit of One Hundred Eighteen and 32/100 (\$118.52) Dollars.

And no sale or proceedings at law or in equity having been instituted to recover the debt secured by said mortgage or any part thereof.  
Now, therefore, by virtue of the power of sale contained in said mortgage and pursuant to the statute of the State of Michigan in such case made and provided, notice is hereby given that on the 6th day of April, 1989 at ten (10:00) o'clock in the forenoon, Local Time, said mortgage will be foreclosed by a sale at public auction, to the highest bidder, at the Huron Street entrance to the Washtenaw County Courthouse, in the City of Ann Arbor, Washtenaw County, Michigan (that being the building where the Circuit Court for the County of Washtenaw is held), of the premises described in said mortgage, or so much thereof as may be necessary to pay the amount due as aforesaid, and also any sums which may be paid by the undersigned, necessary to protect its interest in the premises. Said premises are situated in the Township of Manchester, County of Washtenaw, State of Michigan and described as follows:

Situated in the Township of Manchester: The E 1/4 of the NW 1/4 of the NE 1/4 of Sec. 26, T4S, R3E, Manchester Township, Washtenaw County, Michigan.  
Sidelw No. (S): 00-15-26-100-002.  
Subject to easements and restrictions of record. During the twelve (12) months immediately following the sale, the property may be redeemed. If it is determined at the time of sale that the property is abandoned, the redemption period will become thirty (30) days.  
Dated at Ann Arbor, Michigan, February 15, 1989.  
GREAT LAKES BANCORP.,  
FEDERAL SAVINGS BANK  
Mortgagee  
Maria L. Constant (F22155)  
LEGAL DEPARTMENT  
Great Lakes Bancorp.  
401 East Liberty Street  
P.O. Box 9600  
Ann Arbor, Michigan 48107  
(313) 769-3300

Entire Lot 1 and all that part of Lot 2 in Block 1 South, Range 4 East, lying E. of the following described line, to wit: Beginning at a point on the S.W. line of Huron St. 115.63 ft. W. of the W. line of Fourth Ave. and running thence S.W. to the S. line of said Lot 1, making a S.W. angle of 90°45'30" with the S. line of Huron St., all being in the Original Plat of the Village (now City) of Ann Arbor, Washtenaw County, Michigan, according to the plat thereof as recorded in Transcript, P. 152, Washtenaw County Records.  
The redemption period is six months from the time of sale.  
Dated: January 1, 1989.  
VYQUEST, INC.,  
A New Jersey corporation  
Mortgagee  
LEITHAUSER AND LEITHAUSER, P.C.  
18301 E. 8 Mile Rd., Suite 215  
East Detroit, MI 48021-3283  
771-4000  
Attorneys for: Mortgagee/Assignee  
Feb. 15-22-March 1-8-15

**MORTGAGE SALE**—Default has been made in the conditions of a mortgage made by JERRY W. BAKER, a single man, to LIBERTY MORTGAGE CORPORATION, a Michigan Corporation, Mortgagee, Dated November 22, 1978, and recorded on November 29, 1978, in Liber 1684, on page 404, Washtenaw County Records, Michigan, and now held through meane assignment by Fleet Mortgage Corp., a Rhode Island corporation, by an assignment dated June 15, 1982, and recorded on April 15, 1986, in Liber 2042, on page 15, Washtenaw County Records, Michigan, on which mortgage there is claimed to be due at the date hereof the sum of Twenty One Thousand Two Hundred Forty Seven and 35/100 Dollars (\$21,247.35), including interest at 9 1/4% per annum.

Under the power of sale contained in said mortgage and the statute in such case made and provided, notice is hereby given that said mortgage will be foreclosed by a sale of the mortgaged premises, or some part of them, at public venue, at the west entrance to the County Building in Ann Arbor, Michigan, at 10 o'clock A.M. Local Time, on Thursday, April 6, 1989.

Said premises are situated in the Township of Ypsilanti, Washtenaw County, Michigan, and are described as:

Lot 783, WESTWILLOW UNIT NO. 10, a subdivision of part of Section 14, T3S, R7E, Ypsilanti Township, Washtenaw County, Michigan, according to the plat thereof as recorded in Liber 14 of Plats, Page 46 & 47, Washtenaw County Records.  
During the six months or 30 days, if found abandoned immediately following the sale, the property may be redeemed.  
Dated: February 22, 1989.  
FLEET MORTGAGE CORP.,  
Assignee of Mortgagee

HECHT & CHENEY  
650 Frey Building  
300 Ottawa, Avenue, N.W.  
Grand Rapids, MI 49503  
Feb. 22-March 1-8-15-22

Please Notify Us  
In Advance of  
Any Change in Address

## OFFICIAL NOTICE Regular Meeting of the DEXTER TOWNSHIP BOARD

Will Be Held  
**TUESDAY, MARCH 7, 1989 - 7:30 p.m.**  
at DEXTER TOWNSHIP HALL  
6880 Dexter-Pinckney Rd., Dexter, Mich.

## AGENDA:

- 1) 1989 Road Program, Washtenaw County Road Commission.
- 2) Pettit rezoning.

WILLIAM EISENBEISER  
Dexter Township Clerk

## LYNDON TOWNSHIP BOARD OF REVIEW

Notice is hereby given to all persons liable to assessment for taxes in the

### TOWNSHIP OF LYNDON

County of Washtenaw, State of Michigan

That the Assessment Roll of said Township as prepared by the undersigned will be reviewed by the Board at

### LYNDON TOWNSHIP HALL

Corner of Old M-52 and North Territorial Road

Appeals and conferences with taxpayers will be heard by appointment on

**MONDAY, MARCH 13, 1989**

from 9 to 12 a.m. and 1 to 4 p.m.

**TUESDAY, MARCH 14, 1989**

from 1 to 4 p.m. and 7 to 10 p.m.

**WEDNESDAY MARCH 22, 1989**

from 7 p.m. to 10 p.m.

at which time upon request of any person who is assessed on said tax roll or of his or her agent and upon sufficient cause being shown, said Board of Review will correct the assessment as to such property in such manner as will in their judgment make the valuation relatively just and equal. Such assessment tax roll as reviewed and approved by said Board of Review will be the assessment roll of said Township of Lyndon for the year 1989.

Lyndon Township Starting Ratios for 1989 are: Agricultural, 48.75, Factor, 1.0256; Commercial, 48.33, Factor, 1.0346; Industrial, 51.36, Factor, 0.9736; Residential, 44.37, Factor, 1.1269.

**JOHN FRANCIS, Supervisor**

For Appointment Call 475-1174

Dated: March 1, 1989.

## Legal Notice 21

**MORTGAGE SALE**  
Default having been made in the terms and conditions of a certain mortgage made by GERALD A. LOWERY and SANDRA L. LOWERY, husband and wife, to GREAT LAKES FEDERAL SAVINGS AND LOAN ASSOCIATION, now known as Great Lakes Bancorp., a Federal Savings Bank, organized under the Home Owners' Loan Act of 1933, of the United States of America, as amended, Mortgagee, dated the 9th day of February, 1987, and recorded in the office of the Register of Deeds for the County of Washtenaw, State of Michigan, on the 11th day of February, 1987, in Liber 2118 of Washtenaw County Records, at Page 309, on which mortgage there is claimed to be due, at the date of this notice, for principal and interest, the sum of Fifty Six Thousand Five Hundred Seventy Seven and 38/100 (\$56,577.38). Plus an Escrow Deficit of One Thousand Four Hundred Fifty Two and 67/100 (\$1,452.67). Minus Unapplied Credit of One Hundred Eighteen and 32/100 (\$118.52) Dollars.

And no sale or proceedings at law or in equity having been instituted to recover the debt secured by said mortgage or any part thereof.  
Now, therefore, by virtue of the power of sale contained in said mortgage and pursuant to the statute of the State of Michigan in such case made and provided, notice is hereby given that on the 6th day of April, 1989 at ten (10:00) o'clock in the forenoon, Local Time, said mortgage will be foreclosed by a sale at public auction, to the highest bidder, at the Huron Street entrance to the Washtenaw County Courthouse, in the City of Ann Arbor, Washtenaw County, Michigan (that being the building where the Circuit Court for the County of Washtenaw is held), of the premises described in said mortgage, or so much thereof as may be necessary to pay the amount due as aforesaid, and also any sums which may be paid by the undersigned, necessary to protect its interest in the premises. Said premises are situated in the Township of Manchester, County of Washtenaw, State of Michigan and described as follows:

Situated in the Township of Manchester: The E 1/4 of the NW 1/4 of the NE 1/4 of Sec. 26, T4S, R3E, Manchester Township, Washtenaw County, Michigan.

Sidelw No. (S): 00-15-26-100-002.  
Subject to easements and restrictions of record. During the twelve (12) months immediately following the sale, the property may be redeemed. If it is determined at the time of sale that the property is abandoned, the redemption period will become thirty (30) days.  
Dated at Ann Arbor, Michigan, February 15, 1989.  
GREAT LAKES BANCORP.,  
FEDERAL SAVINGS BANK  
Mortgagee  
Maria L. Constant (F22155)  
LEGAL DEPARTMENT  
Great Lakes Bancorp.  
401 East Liberty Street  
P.O. Box 9600  
Ann Arbor, Michigan 48107  
(313) 769-3300

Entire Lot 1 and all that part of Lot 2 in Block 1 South, Range 4 East, lying E. of the following described line, to wit: Beginning at a point on the S.W. line of Huron St. 115.63 ft. W. of the W. line of Fourth Ave. and running thence S.W. to the S. line of said Lot 1, making a S.W. angle of 90°45'30" with the S. line of Huron St., all being in the Original Plat of the Village (now City) of Ann Arbor, Washtenaw County, Michigan, according to the plat thereof as recorded in Transcript, P. 152, Washtenaw County Records.  
The redemption period is six months from the time of sale.  
Dated: January 1, 1989.  
VYQUEST, INC.,  
A New Jersey corporation  
Mortgagee  
LEITHAUSER AND LEITHAUSER, P.C.  
18301 E. 8 Mile Rd., Suite 215  
East Detroit, MI 48021-3283  
771-4000  
Attorneys for: Mortgagee/Assignee  
Feb. 15-22-March 1-8-15

Give a  
Gift Subscription to  
The Chelsea Standard!

## NOTICE OF PUBLIC HEARING DEXTER TOWNSHIP ZONING BOARD OF APPEALS Wednesday, March 8, 1989 7:30 p.m.

## AGENDA:

Albert L. Jones, 4949 Westwind Dr., Dexter  
Marshall R. Smith, 4975 Westwind Dr., Dexter

## DEXTER TOWNSHIP ZONING BOARD OF APPEALS

Bill Robertson, Chairman

## SYLVAN TOWNSHIP BOARD OF REVIEW

Notice is hereby given to all persons liable to assessment for taxes in the

### TOWNSHIP OF SYLVAN

County of Washtenaw, State of Michigan

That the Assessment Roll of said Township as prepared by the undersigned will be reviewed by the Board of Review on Tuesday, March 7, 1989 at 4:30 p.m.

### SYLVAN TOWNSHIP HALL

112 W. Middle St., Chelsea, Michigan

Appeals and conferences with taxpayers will be heard on

**MONDAY, MARCH 13, 1989**

from 9 to 12 a.m. and 1 to 4 p.m.

**TUESDAY, MARCH 14, 1989**

from 4 p.m. to 10 p.m.

**WEDNESDAY, MARCH 15, 1989**

from 4 p.m. to 10 p.m.

the Board of Review will be in session. Upon request of any person who is assessed on said tax roll or of his or her agent and upon sufficient cause being shown, said Board of Review will correct the assessment as to such property in such manner as will in their judgment make the valuation relatively just and equal.

Such assessment tax roll as reviewed and approved by said Board of Review will be the assessment roll of said Township of Sylvan for the year 1989.

## STARTING RATIOS FOR 1989 ARE:

Agricultural, 49.11, Factor, 1.0182.  
Commercial, 45.64, Factor, 1.0956.  
Industrial, 49.59, Factor, 1.0083.  
Residential, 43.35, Factor, 1.1535

A resident taxpayer may file his or her protest with the Board of Review by letter without an appearance by the taxpayer or his or her agent. A letter must be received by the first day of the Board of Review. (Monday, March 13, 1989.)

**DONALD SCHOENBERG, Supervisor**

Dated: March 1, 1989

## Lyndon Township Board Proceedings

Lyndon Township Board Meeting  
February 21, 1989

Meeting called to order and minutes approved as read.

John Hunt was present to discuss 911 and answer questions.

McKune Library representatives proposed an increase to \$600.00 from Township General Fund.

Moved and carried to re-appoint Judy Ward and Norman Kaiser to the Board of Appeals.

Moved and carried to re-appoint Bruce Oakley, and to appoint Elin Gutherrez and Michael Dahl to the Board of Review.

Ordinance Officer's, Planning Commission's, MTA's, Constable's, and Treasurer's reports given.

Moved and carried to pay bills totaling \$4,174.68.

Moved and carried to reduce the number of constables to be elected in the next election (1992) and all subsequent elections to one constable.

Moved and carried to approve the plans for the storage area upstairs as presented by Coash.

Correspondence presented.

Moved and carried to set annual meeting for April 4, 1989 at 7:30 p.m.

Board worked on proposed 1989-1990 Budget.

Moved and carried to adjourn.

Linda L. Wade, Clerk.

## U.S. SAVINGS BONDS

find out more call  
1-800-US-BONDS



## BUY-SELL-RENT-HIRE... Classified Ads DO IT BETTER

## INVITATION TO BID

Bids will be accepted by Sylvan Township for the following work on the Sylvan Townhall at 112 W. Middle St., Chelsea:

- Repair or replace front trim-outside
- Repair and paint bell tower
- Reset bell

Bids to be submitted by March 3, 1989

Send to Don Schoenberg, 20330 Jerusalem Rd., Chelsea.  
Phone 475-7273 for further information.

## SYLVAN TOWNSHIP

Mary Harris, Clerk.

## LIMA TOWNSHIP BOARD OF REVIEW

NOTICE IS HEREBY GIVEN to all persons liable to assessment for taxes in

### LIMA TOWNSHIP

that the Board of Review will meet at the

### LIMA TOWNSHIP HALL

11432 Jackson Road, Chelsea, Michigan  
to hear appeals to the Assessment Roll on

**MONDAY, MARCH 13, 1989**

9:00 a.m. to 3:00 p.m.

**TUESDAY, MARCH 14, 1989**

2:00 p.m. to 8:00 p.m.

at which time, upon request of any person, or his or her agent, who is assessed on this tax roll and if sufficient cause is shown, the Board of Review will correct the assessment on the property in question in a manner that will, in their judgment, make the valuation relatively just and equal. The assessment tax roll, after being reviewed and approved by the Board of Review, will be the assessment roll of LIMA TOWNSHIP for the year 1989.

Tentative ratios for Lima Township for 1989 are: Agriculture, 49.48, Factor, 1.0106; Commercial, 48.28, Factor, 1.0357; Industrial, 48.21, Factor, 1.0372; Residential, 44.22, Factor, 1.0372.

**LEILA C. BAUER, Supervisor**

Dated: Feb. 27, 1989.

## DEXTER TOWNSHIP BOARD OF REVIEW

Notice is hereby given to all persons liable to assessment for taxes in the

### TOWNSHIP OF DEXTER

County of Washtenaw, State of Michigan

That the assessment Roll of said Township as prepared by Ed Janicki, Township Assessor, will be reviewed by the Board of Review on Tuesday, March 7, 1989, 4:00 p.m., at

### DEXTER TOWNSHIP HALL

6880 Dexter-Pinckney Rd., Dexter, MI.

Appeals and Conferences with taxpayers will be heard on

**MONDAY, MARCH 13, 1989**

from 9:00 a.m. to 4:00 p.m.

**TUESDAY, MARCH 14, 1989**

from 3:00 p.m. to 9:00 p.m.

**\*\*THURSDAY, MARCH 23, 1989**

from 2:00 p.m. to 6:00 p.m.

\*\*for those assessments changed, if needed

at which time the Board of Review will be in session. Upon request of any person who is assessed on said tax roll or of his or her agent and upon sufficient cause being shown, said Board of Review will correct the assessment as to such property in such manner as will in their judgment make the valuation just and equal.

Such assessment tax roll as reviewed and approved by said Board of Review will be the assessment Roll of said Township of Dexter for the year 1989.

Tentative ratios are: Agriculture 49.30, factor 1.0142; Commercial 49.07, factor 1.0190; Industrial 49.66, factor 1.0069; Residential 47.04, factor 1.0630.

A resident taxpayer may file his or her protest with the Board of Review by letter without an appearance by the taxpayer or his or her agent. A letter must be received by the first day of the Board of Review. (Monday, March 13, 1989.)

The Dexter Township Board of Review will hear appeals by appointment and taxpayers or their agents may set the appointment by calling Gail at 426-2598 MONDAY, WEDNESDAY, OR FRIDAYS, 9:00 a.m. to 5:00 p.m. ONLY. Please call prior to March 9, 1989. DO NOT leave appointment request on the recorder at the Dexter Township Hall. Thank You.

**JAMES L. DROLETT, SUPERVISOR**

Dated: February 6, 1989.

# + AREA DEATHS +

## Henry C. Miller

Las Vegas, Nev.  
(Formerly of Chelsea)

Henry C. Miller, age 80, died Jan. 21, 1989. He was born Aug. 7, 1908 in Navarre, O., to Casper and Amelia Miller.

He married Marion C. Nalley, June 13, 1930 and they resided in Detroit, until moving to Half Moon Lake in the Chelsea area in 1955. He was a member of St. Mary's Catholic church in Chelsea.

He is survived by his wife, Marion, and sons, Henry G. of Stockton, Calif., Ronald of Detroit, Robert of Placentia, Calif., and Richard of Las Vegas, Nev. A daughter, Pamela, preceded him in death in 1945.

Also surviving are one sister, Hilda Brown of Lincoln Park, eight grandchildren, and one great-granddaughter.

Arrangements were by Palm Mortuary with services provided by St. Anne's Catholic church, Las Vegas. Interment was at Palm Valley View Cemetery.

## Delta R. McDowell

Eustis, Fla.

(Formerly of Ann Arbor)

Delta R. McDowell, Eustis, Fla., formerly of Ann Arbor, age 76, died Feb. 15, 1989 in Florida.

She was born Jan. 13, 1913 in Pecos, Tex., the daughter of the Rev. Charles and Josephine Williams. In 1937 she married Wm. B. McDowell who preceded her in death in 1972.

Mrs. McDowell had been a permanent resident of Florida for the past several years and was a member of the Church of Jesus Christ of Latter Day Saints of Eustis, Fla.

Surviving is one son, Glen C. McDowell of Chelsea, two daughters, Judy A. McDowell of Oak Park, and Patricia M. Waggoner of Mt. Airy, Md.; 11 grandchildren, and three great-grandchildren.

She was preceded in death by a son, George E. McDowell.

Memorial services were held Saturday, Feb. 25 from Ann Arbor-Ward Church of Jesus Christ Latter Day Saints, Green Rd. Burial was made in Pecos, Tex. Expressions of sympathy may be made to Florida Hospital South, Orlando, Fla.

Arrangements were by Staffan-Mitchell Funeral Home, Chelsea.

## Alice A. Ruble

11990 Dexter-Chelsea Rd.  
Chelsea

Alice A. Ruble, 11990 Dexter-Chelsea Rd., Chelsea, age 70, died Sunday morning, Feb. 26, 1989 at her home. She was born June 6, 1919 in Ann Arbor, the daughter of Eugene and Evelyn (Pierce) Foster. In 1938 she married Thomas H. Moore and he preceded her in death in 1971. In 1976 she married Lester Ruble and he died in 1983.

Mrs. Ruble was formerly employed in the ROTC office at the University of Michigan and transferred in 1972 to the MSU ROTC office and retired from there in 1983.

Mrs. Ruble had been living in Lansing since 1972, moving back to Chelsea this year. She was a member and past president of the VFW Auxiliary of Lansing, a member of the First United Methodist church of Chelsea and a former-board member of Vermont Cemetery Association.

Surviving are her children, Colleen Starr of Lansing, Ann Steinaway of Olive Branch, Miss., Russell Moore of Mason, Donna Bacon of Chelsea, Jane Parker of Misawaka, Ind., and Joette Crain of Chelsea; 15 grandchildren, and 14 great-grandchildren. She was preceded in death by a son, Robert Moore, and two grandchildren.

Funeral services will be held Wednesday at 1 p.m. from the Staffan-Mitchell Funeral Home with the Rev. Dr. Jerry Parker of the First United Methodist church officiating. Burial will follow in Vermont Cemetery. Expressions of sympathy may be made to Chelsea Community Hospital or the First United Methodist church.

## Walter M. Zeeb

529 McKinley  
Chelsea

Walter M. Zeeb, 529 McKinley, Chelsea, age 66, died Saturday morning, Feb. 25, 1989 at his home following a long illness.

He was born Jan. 2, 1903 in Sylvan township, Washtenaw county, the son of Michael and Bena (Roller) Zeeb. On April 14, 1928 at Bunker Hill he married Ruth E. Ray and she survives. Mr. Zeeb was a life-long Chelsea resident and was retired in 1968 from Chelsea Milling Co. He was a member of St. Mary's Catholic church.

Surviving, in addition to his wife, are his children, Margaret Novess of Jackson, the Rev. Fr. Charles Zeeb, pastor of St. Isadore Catholic church, Mt. Clemens, Walter R. Zeeb, Chelsea, Rose Ann Williams, Pace, Fla., Doris Marie Dawkins, Williamsburg, N. M.; 12 grandchildren and 11 great-grandchildren.

He was preceded in death by two sisters, Esther Waddell, and Phoebe Eiseman, and a brother, George Zeeb.

Mass of the resurrection was held Tuesday, Feb. 28 at 11 a.m. from St. Mary's Catholic church with the Rev. Fr. Charles Zeeb, the Rev. Fr. Philip Dupuis and their brother priests concelebrating. Burial followed in Mt. Olivet Cemetery.

The rosary was recited Monday evening at the Staffan-Mitchell Funeral Home where the family received friends. Expressions of sympathy may be made to St. Mary's Church Building Fund.

## David J. Loftis

329 M-36  
Gregory

David John Loftis, 36, 329 M-36, Gregory, died Tuesday, Feb. 21, 1989 at Chelsea Community Hospital.

He was born Feb. 27, 1952 in Detroit, the son of John (Jack) and Audrey (Harris) Loftis. On May 23, 1987 he married Mary Drette, and she survives.

Other survivors include a son, John, and daughter, Teri, both of Gregory; his parents, of Gregory; a twin brother, Richard Loftis of Chelsea; and a sister, Linda Loftis of Gregory.

Funeral services were held Friday, Feb. 24 at Caskey Funeral Home, Stockbridge, with the Rev. William Tulip officiating. Burial was in Plainfield Cemetery, Unadilla township.

## Junior W. Straub

Formerly of N. Territorial Rd.  
Dexter

Junior W. Straub, formerly of 12721 N. Territorial Rd., Dexter, died Thursday, Feb. 23, 1989 at the Martin Luther Memorial Home in South Lyon. He was 90 years of age.

He was born Nov. 20, 1898 in Carlinville, Ill., the son of Peter and Catherine (Feeley) Straub.

On June 18, 1921 he married Charlotte J. Hess in Detroit; she preceded him in death on Nov. 29, 1979.

Mr. Straub was a member of Faith Lutheran church and had retired as a Lutheran school teacher, a former treasurer of WDET television, member of the Detroit Economic Club and member of the board for the Lutheran Bookstore of Detroit as well as many other services to the Lord and his Church.

Survivors include his son, Gerald J. Straub of Dexter, daughter Mrs. Edward (Evelyn) Schweitzer of Marlon, O., two sisters, five grandchildren, eight great-grandchildren, several nieces and nephews. He was preceded in death by one daughter, Velma, in 1932.

Funeral services were held Sunday, Feb. 26, at 2 p.m. at Faith Lutheran church, Dexter, with the Rev. Mark Porinsky officiating. Burial followed at Oak Grove Cemetery, Chelsea.

Memorial contributions may be made to the Faith Lutheran Education Trust.

Arrangements were handled by Cole-Burghardt Funeral Chapel, Chelsea.

## Lona I. Russell

Grass Lake  
(Formerly of Newberry)

Lona I. Russell, Parkview Manor, Newberry, age 76, died Saturday evening, Feb. 25, 1989 at Cedar Knoll Rest Home, Grass Lake, following a lengthy illness. She was born Feb. 28, 1912 in Bitely, the daughter of Charles and Mabel (Nelson) Curtice. On May 10, 1928 she married Howard Russell and he preceded her in death on Jan. 9, 1989.

Mrs. Russell had been a life-long resident of the Newberry area, coming to Chelsea following the death of her husband to be with her daughter, Betty Villemure. Mrs. Russell attended the Methodist church in Newberry.

Surviving, in addition to her daughter, Betty, is a daughter, Sandra Belanger of Newberry, two sons, Ronald Russell of Newberry, Kevin Russell of LaCross, Wis.; 11 grandchildren and one great-granddaughter; a brother, William Curtice of Lansing, and three sisters, Lila Marrow of St. Louis, Neva Wallace of Fenwick, and Marjorie Miller of St. Claire. She was preceded in death by a brother, Carrol Curtice, and two sisters, Gladys Moore and Inez Curtice.

Funeral services will be held Wednesday, March 1, at 11 a.m. from the Beaulieu Funeral Home, Newberry, with the Rev. James Rule of the Newberry United Methodist church officiating. Burial will be in East Lakefield Cemetery, Newberry.

Local arrangements were by the Staffan-Mitchell Funeral Home.

## Batie M. Engelhart

Saline

(Formerly of Dexter)

Batie M. Engelhart, 95, formerly of 10835 Dexter-Chelsea Rd., died Tuesday, Feb. 28, 1989 at Saline Evangelical Home.

Complete arrangements will be announced by Staffan-Mitchell Funeral Home.

## SCHOOL LUNCH MENU

Weeks of March 1-10

Wednesday, March 1—Chili with cheese, carrot and celery sticks, warm pretzel, fruit cocktail, milk.

Thursday, March 2—Steak-um sandwich with cheese, tater tots, tossed salad with dressing, brownie, milk.

Friday, March 3—Chelsea half day of school. No lunch.

Monday, March 6—Cheeseburger on bun, french fries, dill pickles, mandarin oranges, milk.

Tuesday, March 7—Italian spaghetti, cheese, broccoli spears, bread stick/butter, applesauce, milk.

Wednesday, March 8—Orange juice, French toast stick with syrup, ham patty, peach half, milk.

Thursday, March 9—Cheese and sausage pizza, tossed salad with dressing, fresh fruit, butterscotch pudding, milk.

Friday, March 10—Crispy fish fillet, oven brown potatoes, mixed vegetables, dinner roll/butter, fruit cocktail.

## Births

A daughter, Eryn Joy, Tuesday January 31, 1989 to Michael and Denise (Robbins) Murphy of Free-mont, Calif. Maternal grandparents are Robert and Marjorie Robbins of Chelsea, and great-grandparents are Irene Proctor of Chelsea and the late Kenneth Proctor, and Myrtle Robbins of Chelsea and the late Boyd Robbins. Paternal grandparents are James Murphy of North Hollywood, Calif. and the late Laura Murphy. Great-grandparents are Mr. and Mrs. Leigh Carlon of Fallbrook, Calif.

Please Notify Us of  
Any Change in Address



THESE CHELSEA YOUNGSTERS had a little help with their snow gator last week after one of the largest snowfalls of the season hit the area. Right is Melissa Newhouse, who's standing next to her brother, Paul Henry. They are the children of Paul and Linda Newhouse of Chelsea. Left is their friend, B.J. Castleberry, who also helped out.

## Grass Lake Man Receives Commendation From Marine Corps

Marine Cpl. James L. Musser, son of Dennis L. and Linda C. Musser of 13700 E. Michigan Ave., Grass Lake, recently received a Certificate of Commendation.

He received the citation for his noteworthy performance of duties while serving as fiscal clerk, 4th Marine Expeditionary Brigade.

Musser is currently stationed with 7th Marine Expeditionary Brigade, Twentynine Palms, Calif.

A 1982 graduate of Grass Lake High school, he joined the Marine Corps in May 1984. His wife, Kimberly, is the daughter of Kenneth E. and Norma J. Cross of 400 Willis Rd., also of Grass Lake.

## Have You Renewed your subscription to THE STANDARD

If you've put it off . . .  
please renew NOW  
to continue receiving  
your copy of  
THE STANDARD  
each week!

## Do you spend more time planning your vacation than your finances?

Few people would think of going on vacation without having planned first. Yet many people spend little or no time planning something even more important: their financial future.

If you're one of these people, maybe it's time you started giving more thought to what's ahead. You can start by talking to us — the planning specialist at Horizons Planning Corporation.

We believe your financial future deserves careful planning — and we'll listen closely to your needs and goals before preparing a financial plan.

So make sure any itinerary you plan includes a visit to us. After all, isn't your future worth as much preparation as your vacation?

761-3155

HORIZONS PLANNING CORPORATION

315 E. Eisenhower Pkwy., Suite 212

Ann Arbor, MI 48108

## Manchester Man Promoted at End Of Recruit Training

Marine Pfc. Jeremy C. Koons, son of Katherine L. Hampton of 19100 Stonfield Dr., Manchester, has been meritoriously promoted to his present rank upon graduation from recruit training at Marine Corps Recruit Depot, San Diego, Calif.

Koons received the early promotion for his superior performance during all phases of the 11-week training cycle, which emphasized physical conditioning, self-discipline and teamwork.

A 1988 graduate of Manchester High school, he joined the Marine Corps in August 1988.

Subscribe today to The Standard

# 4.9% APR ASK US FOR DETAILS!

ENDS MARCH 2nd!

LOOK FOR OUR NEWEST BILLBOARD ON I-94!

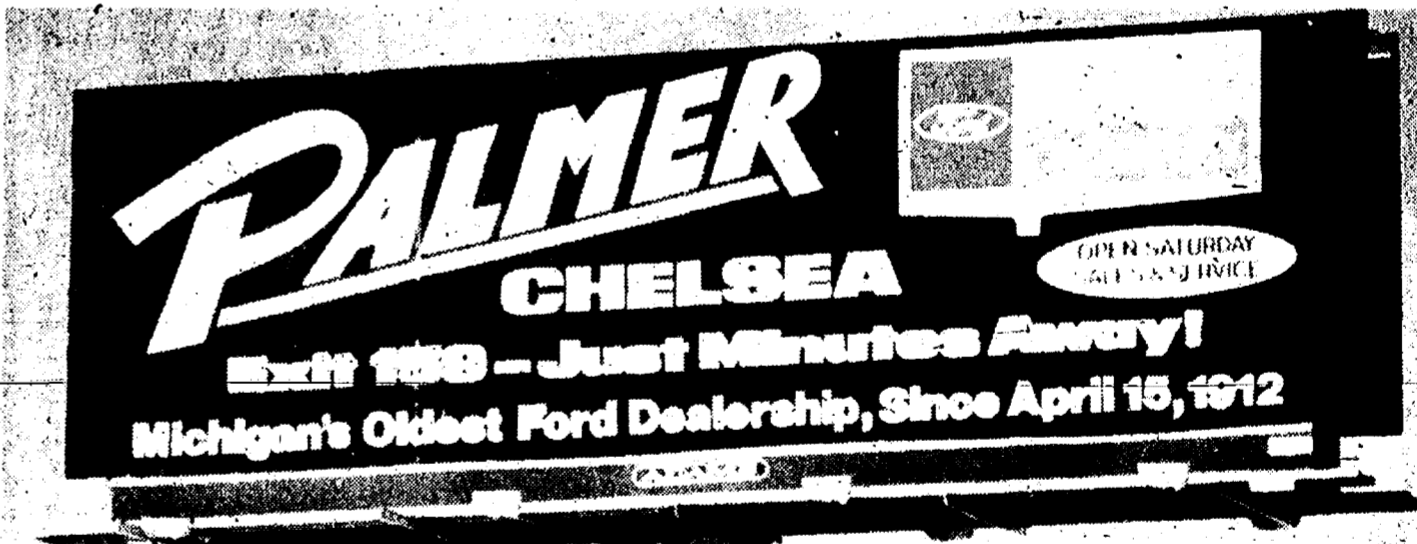

## 1989 FORD TEMPO

Auto trans, air, power locks, speed control, tilt wheel, AM/FM cass., dual electric mirrors, 2.3 L engine.

\$8,999\*

## 1989 FORD ESCORT GT

1.9 EFI HO 5 speed, AM/FM stereo cass., T-glass, speed control, tilt, int. wipers, air, rear defrost.

\$8,990\*

## 1988 FORD RANGER

4x2 SUPERCAB XLT

AM/FM cass., 5-speed, O.D. V-6, chrome rear step bumper, tach., rear jump seats, all season tires.

\$9,999\*

## '89 MERCURY

SABLE

3.0 L V-6, air, P.S., P.B., power windows, power locks, AM/FM cassette, speed control, tilt, power seats, cast alum. wheels, rear defrost, auto. O.D.

\$13,999\*

## 1989 PROBE GT

IMMEDIATE DELIVERY!

\$15,499\*

## '89 FORD RANGER

4x4 TWO-TONE

Automatic, AM/FM cass., tach., sliding rear window, all terrain tires.

\$10,999\*

## 1989 MERCURY

COUGAR

1989 FORD THUNDERBIRD

IMMEDIATE DELIVERY!

## 1989 FORD TAURUS GL

3.0 EFI V-6 auto, w/O.D. full power, air, tint glass, AM/FM stereo cass., cruise, tilt, light group, all season tires.

\$12,499\*

## '89 FORD F-250

4x2 XLT LARIAT

Aux. fuel tank, AM/FM cassette stereo, 7.5 V-8 auto, trans., HD front susp., roof clearance, conv. group.

\$12,499\*

"WE APPRECIATE A, B, X, & Z PLANS.  
WE'RE HERE TO SERVE YOUR BETTER."



Open Mon.-Thurs. 'til 9, Sat. 'til 1 p.m. • SERVICE OPEN SATURDAY, TOO.

CHELSEA

Just minutes away I-94 to M-42  
North 1/4 mile downtown

475-1301

\*Plus taxes, title, license, destination and optional equipment. Rebates to dealer

## ANN ARBOR HOME & LEISURE LIVING SHOW

● BIGGEST SHOW EVER!  
OVER 125 EXHIBITS

● Many Drawings & Prizes

MARCH 10-12

Friday 3-9 p.m., Saturday 10 a.m. - 9 p.m.,  
Sunday 10 a.m. - 6 p.m.

University of Michigan Track & Tennis Building

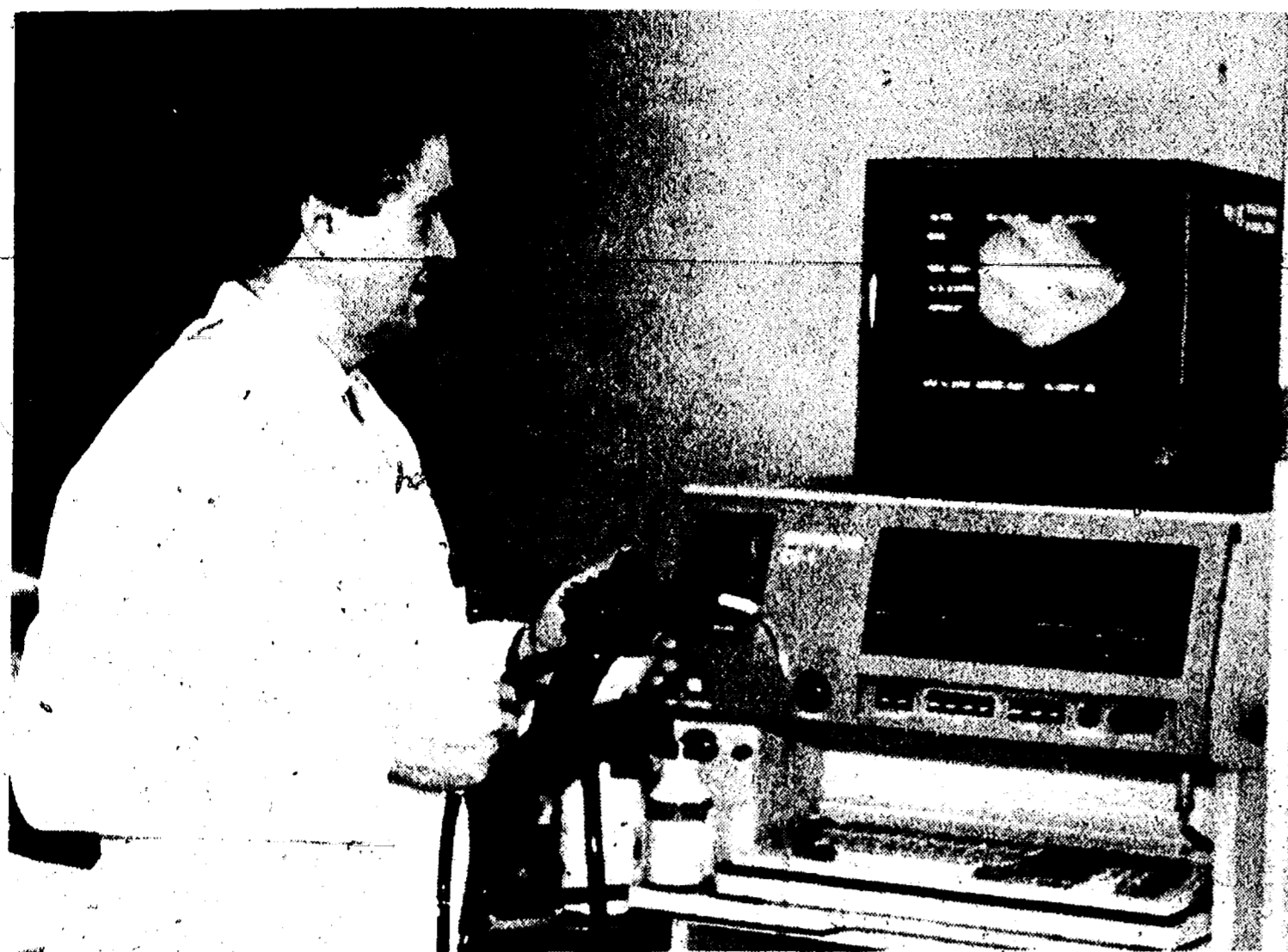

**NEW VIDEO ENDOSCOPY UNIT:** Kenneth G. Wilhelm, M.D., general surgeon, demonstrates Chelsea Community Hospital's new video endoscopy unit. This state-of-the-art electronic imaging system puts Chelsea Community Hospital into the forefront of area medical facilities.

## Hospital Acquires Latest Technology

### THEN & NOW

Cookbook

Compiled by  
**Chelsea Area  
Historical Society**



Open at the  
Chelsea Standard  
200 N. Main St., Chelsea  
Open Mon-Fri 9:30-5:30  
Sat 9:30-4:00  
Tel. 475-8851

Makes a great gift!  
**\$5.00 ea.**

As part of its continuing commitment to meeting the growing demand for high quality health care, Chelsea Community Hospital has become the first community hospital in Washtenaw and the surrounding counties to add video endoscopy to its endoscopic diagnostic capabilities. "The Olympus EVIS represents the most advanced technology available in electronic endoscopy," states Kenneth G. Wilhelm, M.D., general surgeon. "The unit includes a state-of-the-art electronic video imaging system which allows the physician to watch a procedure in progress."

Endoscopy is the clinical examination of internal organs such as the stomach, intestines, or colon to determine the presence of an ulcer, tumor or other conditions. In the past, endoscopy was accomplished using equipment which required the physician to view the procedure directly

rough the instrument. With the video imaging system, the procedure is viewed on a television screen. Using this system, the physician may record the procedure on a videotape for further study or take photographs of a particular view to aid in diagnosing a condition.

"This unit brings Chelsea Community Hospital into the forefront of medical facilities," concluded Wilhelm.

### Teacher's Ring Missing at CHS

A Chelsea High school teacher told police that a ring worth \$1,000 turned up missing at the school on Monday, Feb. 13.

The ring, containing an amethyst setting, disappeared between 1 p.m. and 7 p.m.

## Blood Drive Plans Made For March 16

The first of four 1989 blood drives for the Chelsea Community will be Thursday, March 16 from 9 a.m. to 9 p.m. at Our Savior Lutheran church, 1515 S. Main.

The drives are growing in number of donors largely due to the many co-ordinators who seek out and make appointments for the coming drives. If you would like to make an appointment you may either call the Red Cross at 971-6534 or contact any of the community co-ordinators who are: Don Cole, 475-1551; Joanne Fredal, 428-8010; Lois Gannon, 475-8833; Cris Harris, 475-8430; Marion Kerns, 475-7440; Dorothy Mielke, 475-1160; Sandy Miller, 475-9286; Jane Montero, 475-3592; Georgia Myers, 475-8057; Nadine Shaneyfelt, 475-3305; Judy Staebler, Nancy Tandy, 475-7537; or Jill Warren.

Many volunteers from the community man the registration, canteen, and bag table. So if you would like to give an hour to work at the drive, there are still some openings. To sign up, please call Marion Kerns at 475-7440.

A nursery is available from 9 a.m. to 12 noon to care for children of donors.

# K-LIFE

SALT SUBSTITUTE

See your local  
Kaiser/Estech Farmmarket  
for your water-softener  
salt substitute needs.  
K-LIFE Potassium is the  
perfect way to enjoy  
"salt-free" soft water.

For More Information  
Call:

**426-8851**



**KAISER  
ESTECH**  
DIVISIONS OF VIGOR INDUSTRIES, INC.

885 S. Parker Rd.  
Ann Arbor, Mich. 48103

Subscribe to The Chelsea Standard!

# MAYTAG

# SALE

BEAT THE  
PRICE INCREASE

**DOUBLE DEAL  
ON MAYTAG WASHERS**

**SAVE  
\$60**  
OFF REG. PRICE

and receive **FREE Tide!**

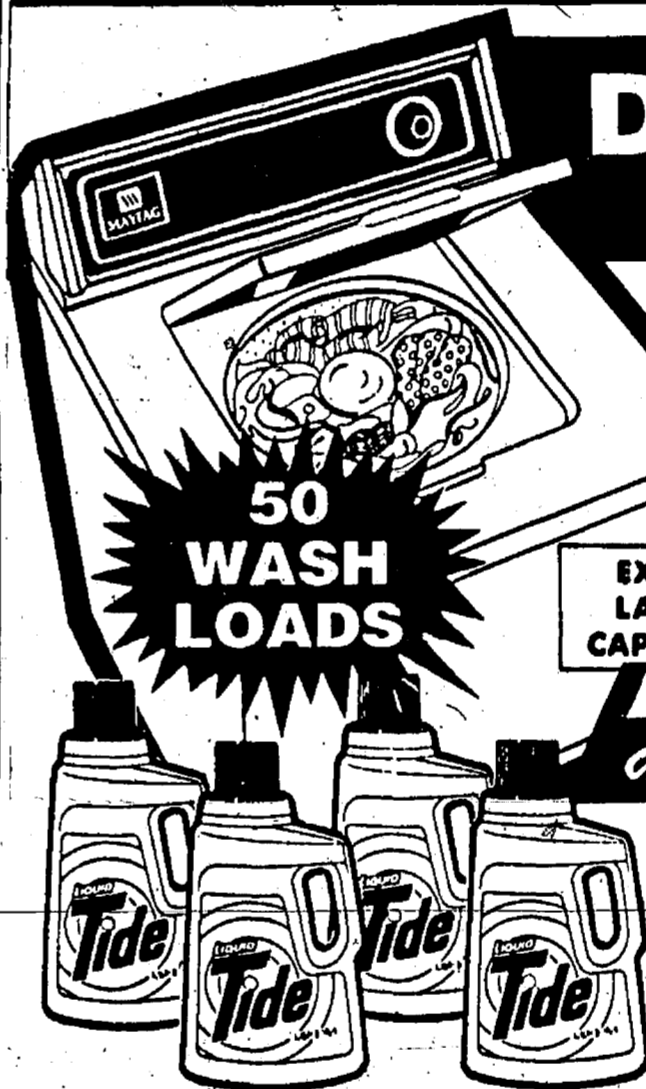

No. 1 in long life, fewest repairs  
and lowest service cost. First in-  
brand preference. (Based on consumer  
preference surveys).

\*On Any Extra Large Capacity Washer

**MAYTAG DISHWASHERS**  
MODEL WU202

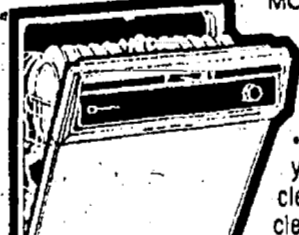

Nobody gets  
your dishes  
cleaner • Quiet  
cleaning

**FREE Cascode**

With Maytag dish-  
washer purchase  
See us for details

**RECONDITIONED**  
**MAYTAG WASHERS & DRYERS**  
From \$150<sup>00</sup>  
**30-Day Money Back Guarantee**

**DEPENDABLE  
STACKED PAIR**

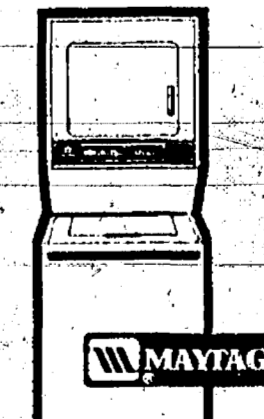

• Full size top loading  
washer with gas or  
electric dryer on top  
• Only 27 1/2" wide

**DEPENDABLE  
DRYERS**

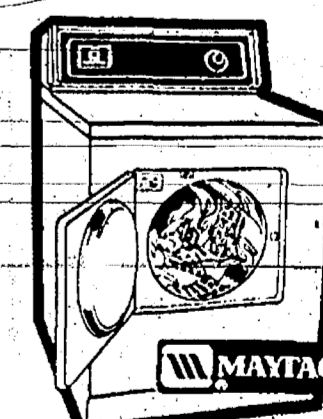

• The No. 1 Preferred  
Dryer • Commercially  
proven in self service  
laundries.

**FREE DELIVERY, REINSTALLATION AND  
REMOVAL OF OLD APPLIANCE**

APPLIANCE TELEVISION



**HEYDLAUFF'S**  
SALES - PARTS  
SERVICE

113 N. Main St., Chelsea • Ph. 475-1221  
OPEN MONDAY 8:30-7:30; TUES-FRIDAY TIL 5:30; SATURDAY TIL 4:00

HOMES IN THE  
LOW COUNTRY  
OF FIRST AMERICA

Open  
Monday  
& Friday  
Till  
8:30 p.m.

**GAMBLES**  
110 N. Main St., Chelsea Ph. 475-7472

Open  
Tues., Wed.,  
Thurs.  
8:30 to 5:30

**STRATOLOUNGER  
and  
STRATFORD FURNITURE**

## REMODELING SALE

**Please Excuse Our Dust and SAVE!**  
**ALL SOFAS, SOFA SLEEPERS, SECTIONALS  
RECLINERS & RECLINER ROCKERS  
ON SALE NOW!**

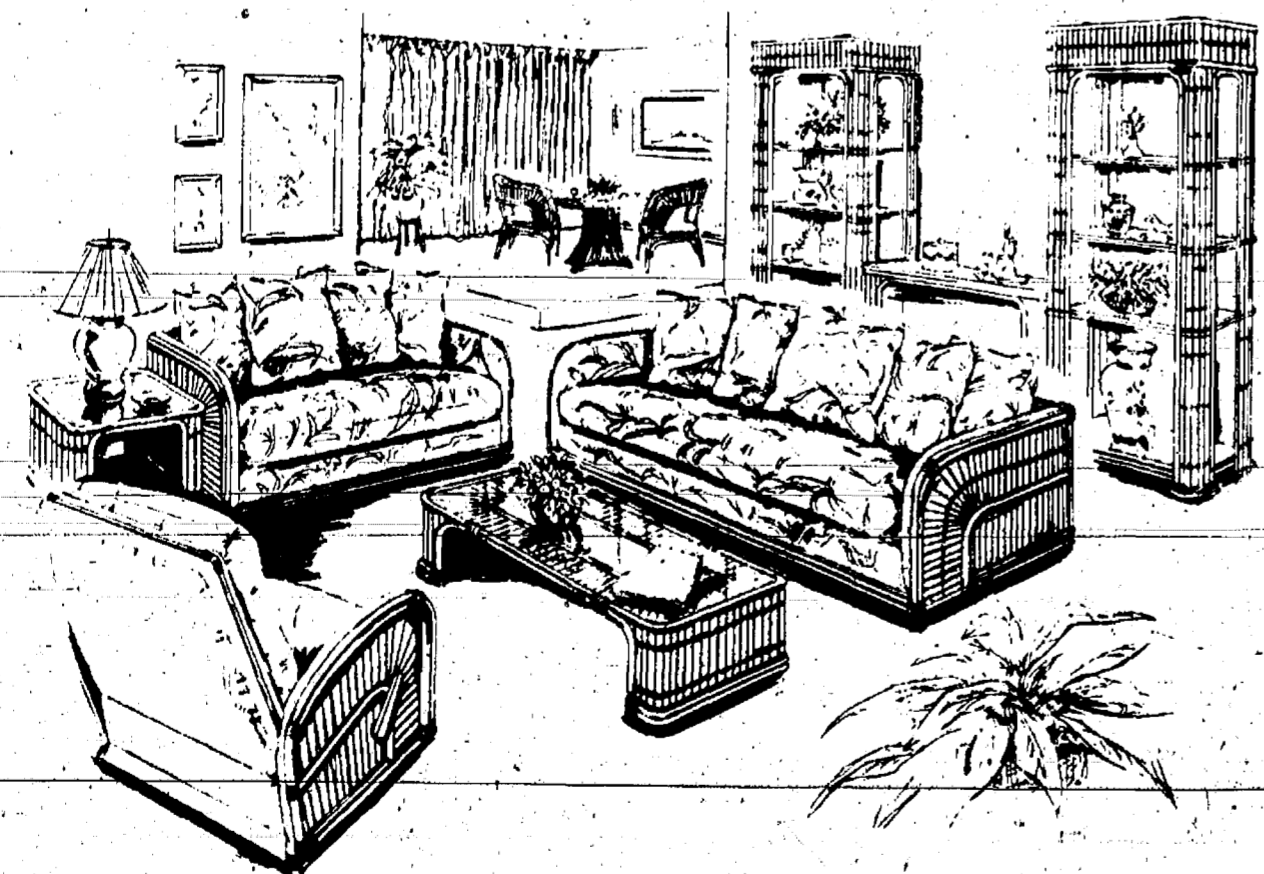

**ALL FURNITURE  
SALE PRICED  
Save Up to 30%**

**U-Haul and Save  
Even More!**

